

COMMERCIAL LOT - Albertville, AL

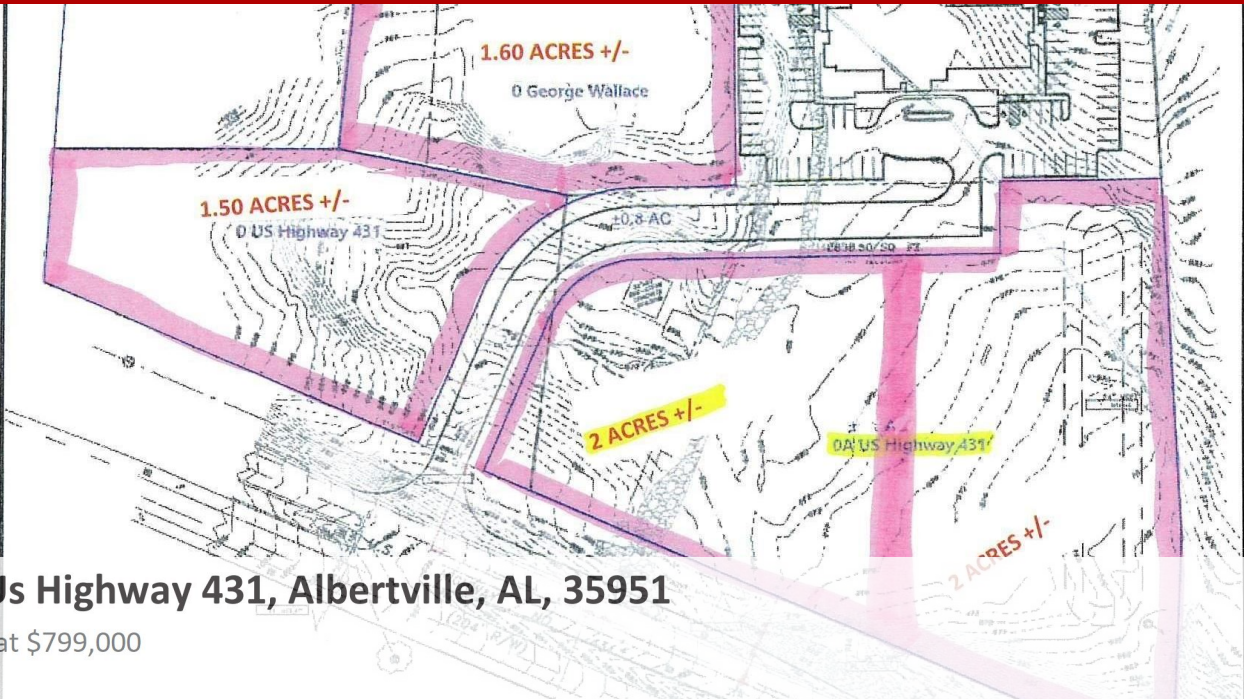

Tr#2 Us Highway 431, Albertville, AL, 35951

Offered at \$799,000

PRIME COMMERCIAL PROPERTY IN ONE OF MARSHALL COUNTY'S FASTEST GROWING AREAS. HIGH VISIBILITY WITH GREAT TRAFFIC COUNT. PERFECT LOCATION FOR OFFICE, RETAIL, RESTAURANTS OR MEDICAL. CALL TODAY! WILL SELL WITH MLS#1814669 - TR#1 FOR \$1.5 MILLION (FOR BOTH TRACTS IF SOLD TOGETHER)

0 Bedrooms
0 Bathrooms
Unknown sqft sqft
2 acre (lot size)
Built: Unknown year

Assist2Sell

No other photos
Available

Assist2Sell

No other photos
Available

Assist2Sell

No other photos
Available

Assist2Sell

No other photos
Available



Scan above on mobile device
for directions to this listing

Assist2Sell
vip@assist2sell.com

Assist2Sell

All information deemed reliable but not guaranteed. If your property is currently listed this is not meant as a solicitation.
©2025 Assist2Sell.com - Licensed according to agreed upon terms and conditions. This listing is courtesy of Re/Max The Real Estate Group



<https://assist2sell.com/listing/tr2-us-highway-431-albertville-al-35951/3yd-nalmlsal-1814671>