

CUSTOM HOME BUILDING LOTS!



Tbd Debbie Lane Estates Lot 5 Bloc, Rexburg, ID, 83440

Offered at \$300,000

New Rexburg Subdivision, Debbie Lane Estates, located about 3.5 miles West of I-20 Exit 333. In the County with the benefits of COUNTRY LIVING but still close enough to town for convenience. Total of 12 Lots ranging from 1.0 acre to 4.58 acres. Telephone & Power at each Lot, Water Rights, Livestock permitted and Protective Covenants without Excessive Restrictions. Buyer to install Well & Septic. Call today & choose the Perfect Lot for your dream home. PLEASE CALL FOR INFO ON ALL LOT AVAILABILITY & PRICES.

0 Bedrooms
0 Bathrooms
Unknown sqft sqft
4.53 acre (lot size)
Built: Unknown year

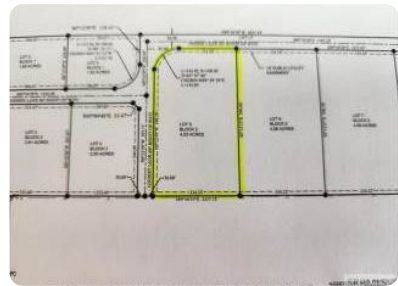

Scan above on mobile device
for directions to this listing

Assist 2 Sell The Realty Team
Billie Stoddard
(208) 529-0111
billie@therealtyteam.com



All information deemed reliable but not guaranteed. If your property is currently listed this is not meant as a solicitation.
©2026 Assist2Sell.com - Licensed according to agreed upon terms and conditions.

