

Vacant land - WALDORF, MD



Smallwood Drive, Waldorf, MD, 20603

Offered at \$439,000

.79 +/- Acres (34,238 sq. ft.) finished lot; Utilities are at site; ideal for Fast Food, Retail, Dry Cleaners, Ice Cream Shop, etc.; Approx 100' Road Frontage on Smallwood Drive; Minutes from St. Charles Town Center and central to multiple St. Charles neighborhoods.

0 Bedrooms

0 Bathrooms

Unknown sqft sqft

0.79 acre (lot size)

Built: Unknown year

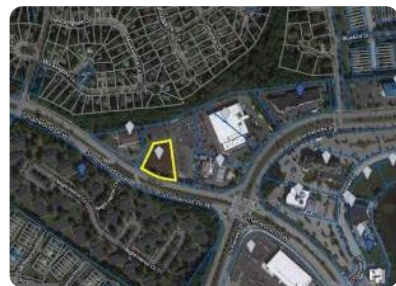

Assist2Sell

No other photos
Available

Assist2Sell

No other photos
Available

Assist2Sell

No other photos
Available



Scan above on mobile device
for directions to this listing

Assist2Sell
vip@assist2sell.com

Assist2Sell

All information deemed reliable but not guaranteed. If your property is currently listed this is not meant as a solicitation.
©2025 Assist2Sell.com - Licensed according to agreed upon terms and conditions. This listing is courtesy of RE/MAX One



<https://assist2sell.com/listing/smallwood-drive-waldorf-md-20603/3yd-trendpa-mdch2005514>