

D - Pearblossom, CA

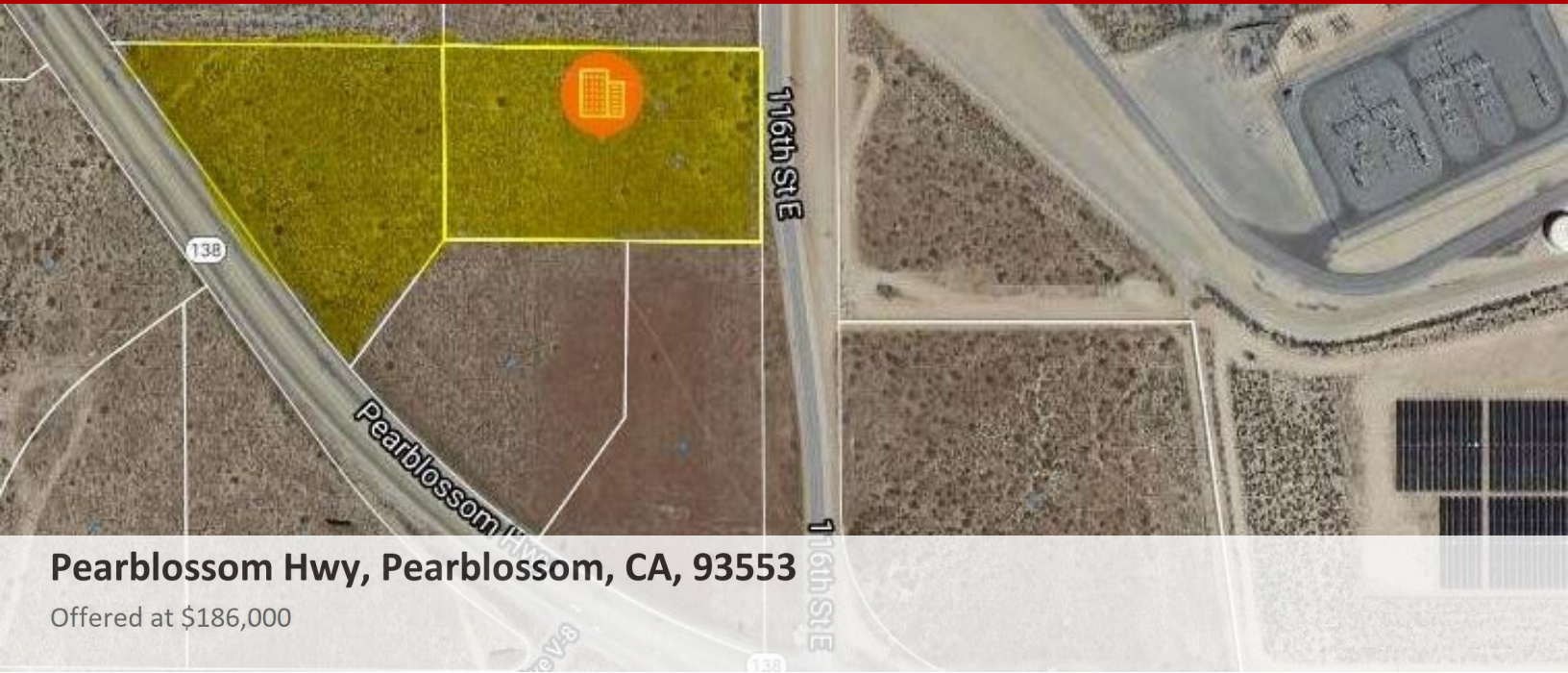

Pearblossom Hwy, Pearblossom, CA, 93553

Offered at \$186,000

This is a bulk sale of APN 3047-002-014 & APN 3047-002-03. Parcels are connected and are ideally situated for development with frontages on Pearblossom Hwy and 116 St E, Turn lanes already established off Pearblossom Hwy to 116 St E providing easy access for East/West traffic connecting the LA Basin and Interstates 15 East. Power and water in the area. Parcels (APN 3047-002-003 is within 500 ft of the Pearblossom Pumping Plant.

| |
|---------------------|
| 0 Bedrooms |
| 0 Bathrooms |
| Unknown sqft sqft |
| Built: Unknown year |



Scan above on mobile device for directions to this listing

Assist2Sell
vip@assist2sell.com



All information deemed reliable but not guaranteed. If your property is currently listed this is not meant as a solicitation.
©2026 Assist2Sell.com - Licensed according to agreed upon terms and conditions. This listing is courtesy of Coldwell Banker Best Realty

