

Vacant land - WALDORF, MD

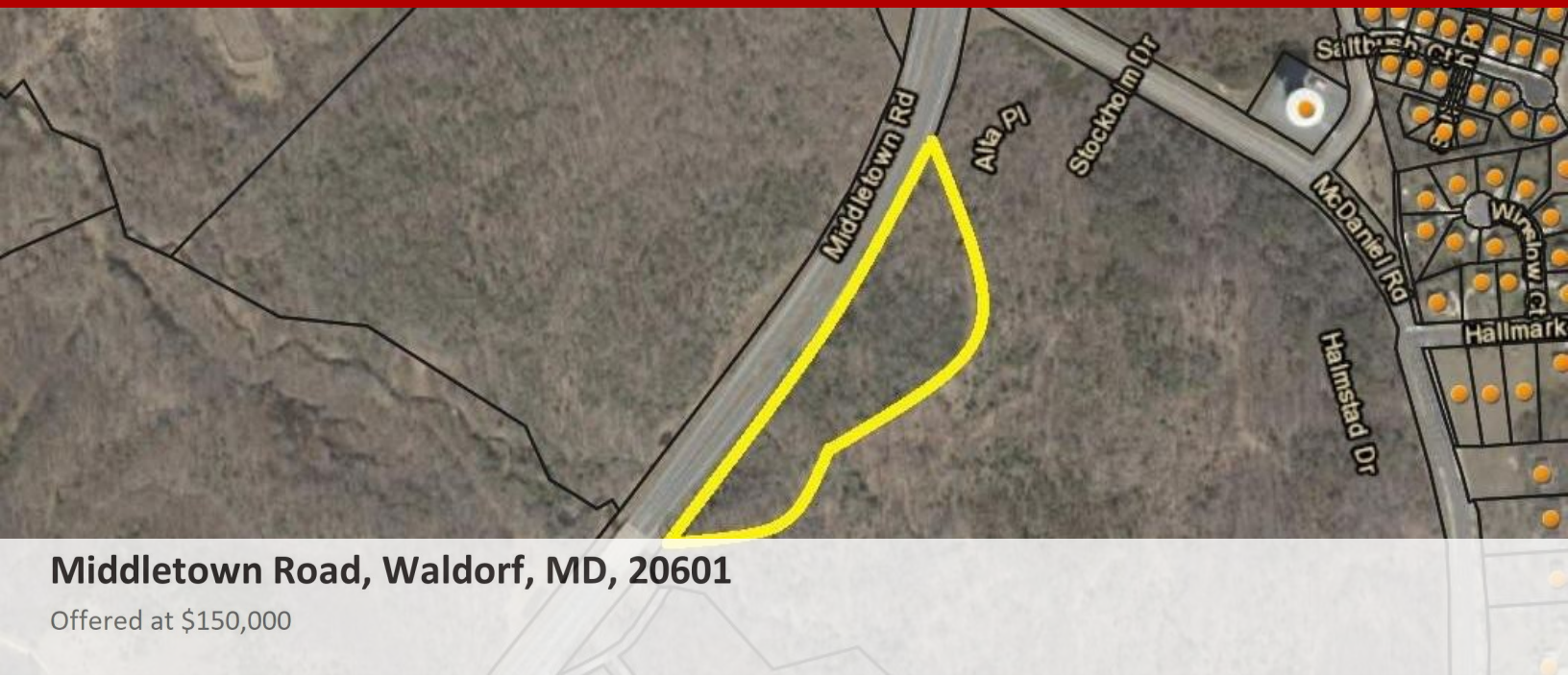

Middletown Road, Waldorf, MD, 20601

Offered at \$150,000

HUGE PRICE REDUCTION - MOTIVATED SELLER: 6.36 Acres +/-
Wooded Lot off the East Bound Side of Middletown Road. Zoned WCD (Watershed Conservation District). Approx. 1,200 LF of Road Frontage on Middletown Road. Permissible Uses: Residential - Single Family, Elderly Care Homes & Religious Facilities/Church.

0 Bedrooms

0 Bathrooms

Unknown sqft sqft

6.36 acre (lot size)

Built: Unknown year

Assist2Sell

No other photos
Available

Assist2Sell

No other photos
Available

Assist2Sell

No other photos
Available

Assist2Sell

No other photos
Available



Scan above on mobile device
for directions to this listing

Assist2Sell
vip@assist2sell.com

Assist2Sell

All information deemed reliable but not guaranteed. If your property is currently listed this is not meant as a solicitation.
©2026 Assist2Sell.com - Licensed according to agreed upon terms and conditions. This listing is courtesy of Hooper & Associates



<https://assist2sell.com/listing/middletown-road-waldorf-md-20601/3yd-trendpa-mdch224854>