

# Vacant Land - Panama City Beach, FL

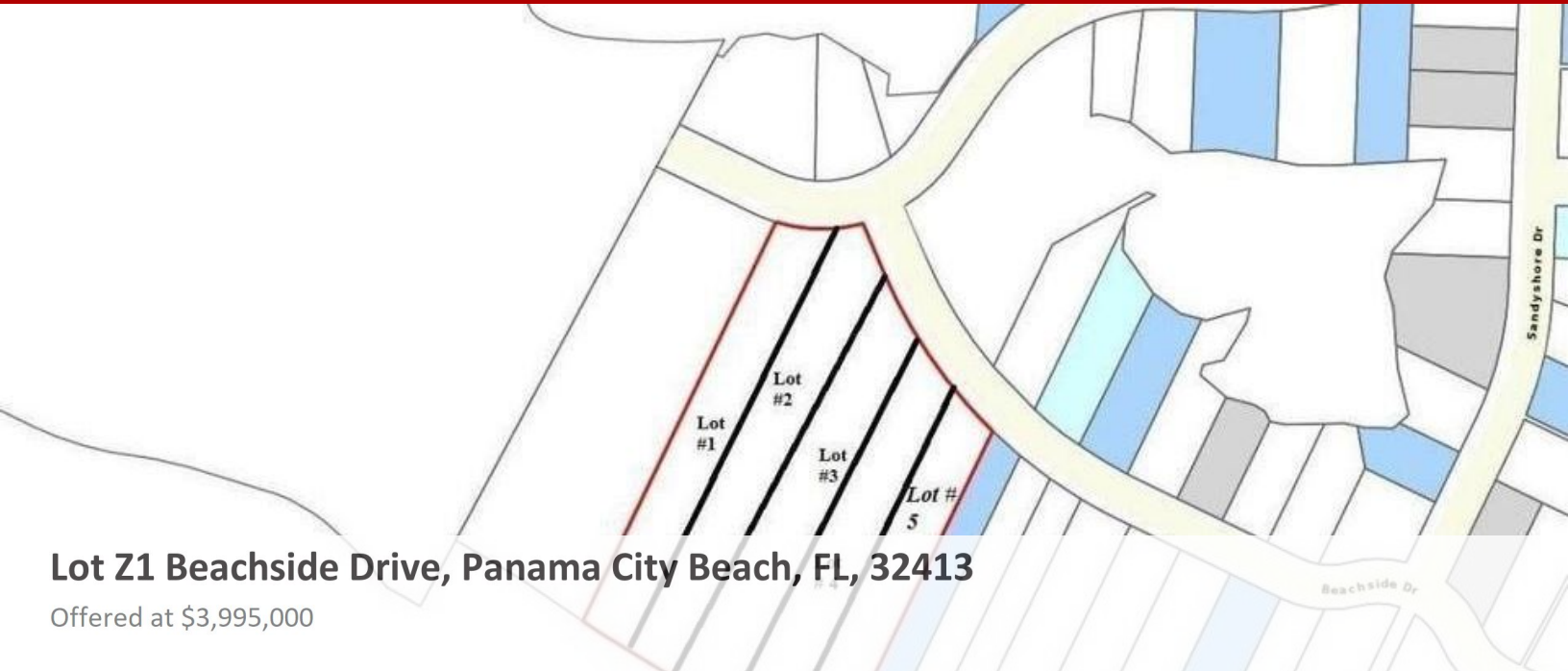

## Lot Z1 Beachside Drive, Panama City Beach, FL, 32413

Offered at \$3,995,000

Lot 1 has 49 linear feet on the Gulf of Mexico and is approximately 567 deep. Lot to be sold by metes and bounds. This is an exceptionally deep lot and will be allowed to have a house and guest/carriage house larger and taller than similar Carillon Beach lots (62' tall instead of 55' from sea level for main house roof peak). This lot is a great opportunity to build your dream beach home with spectacular views of the Gulf of Mexico and Lake Powell.

0 Bedrooms
0 Bathrooms
Unknown sqft sqft
0.64 acre (lot size)
Built: Unknown year

Assist2Sell

No other photos  
Available

Assist2Sell

No other photos  
Available

Assist2Sell

No other photos  
Available

Assist2Sell

No other photos  
Available



Scan above on mobile device  
for directions to this listing

Assist2Sell  
vip@assist2sell.com

Assist2Sell

All information deemed reliable but not guaranteed. If your property is currently listed this is not meant as a solicitation.  
©2026 Assist2Sell.com - Licensed according to agreed upon terms and conditions. This listing is courtesy of Carillon Realty

