

Lot/Land - Guntown, MS

P.O. BOX 1485
SALTILO, MS. 38866 (662) 401-1799

REGISTERED PROFESSIONAL LAND SURVEYOR
MS P.L.S. 1802

FOUND 1/2" REBAR THAT IS RECOGNIZED
AS BEING AT THE
N.W. CORNER OF THE N.E. 1/4 OF
SECTION 23, T-7-S, R-5-E
LEE COUNTY, MISSISSIPPI
MSP COORDINATES NAD83
NORTH 1801056.472
EAST 1015945.576
AS PER C.P.S.

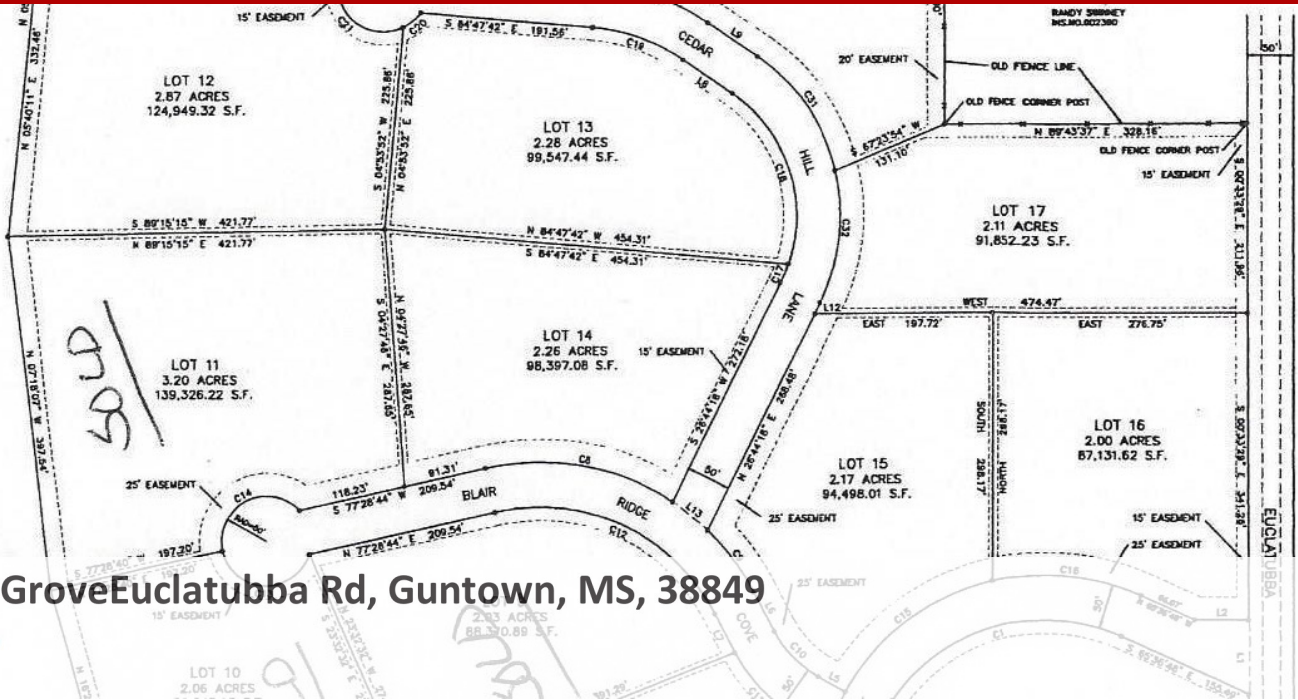

Lot 7 Timber Grove Euclatubba Rd, Guntown, MS, 38849

Offered at \$48,900

Timber Grove Development, Saltillo Schools. Peaceful and serene setting for your custom built home. Lots are level and ready for construction to begin. Minimum lot size is 2 acres with additional land available. Restrictive covenants apply. Saltillo Schools. Taxes shown are estimated for vacant lot. Seller is a MS licensed real estate agent.

| | |
|--|---------------------|
| | 0 Bedrooms |
| | 0 Bathrooms |
| | Unknown sqft sqft |
| | 2 acre (lot size) |
| | Built: Unknown year |



Scan above on mobile device
for directions to this listing

Assist2Sell
info@assist2sell.com

Assist Sell.

All information deemed reliable but not guaranteed. If your property is currently listed this is not meant as a solicitation.
©2019 Assist2Sell.com - Licensed according to agreed upon terms and conditions. This listing is courtesy of Coldwell Banker Southern Real Estate



<https://assist2sell.com/listing/lot-7-timber-groveeuclatubba-rd-guntown-ms-38849/3yd-nemsbd-18-2648>