

Residential Land, Res Single Family - Hattiesburg, MS

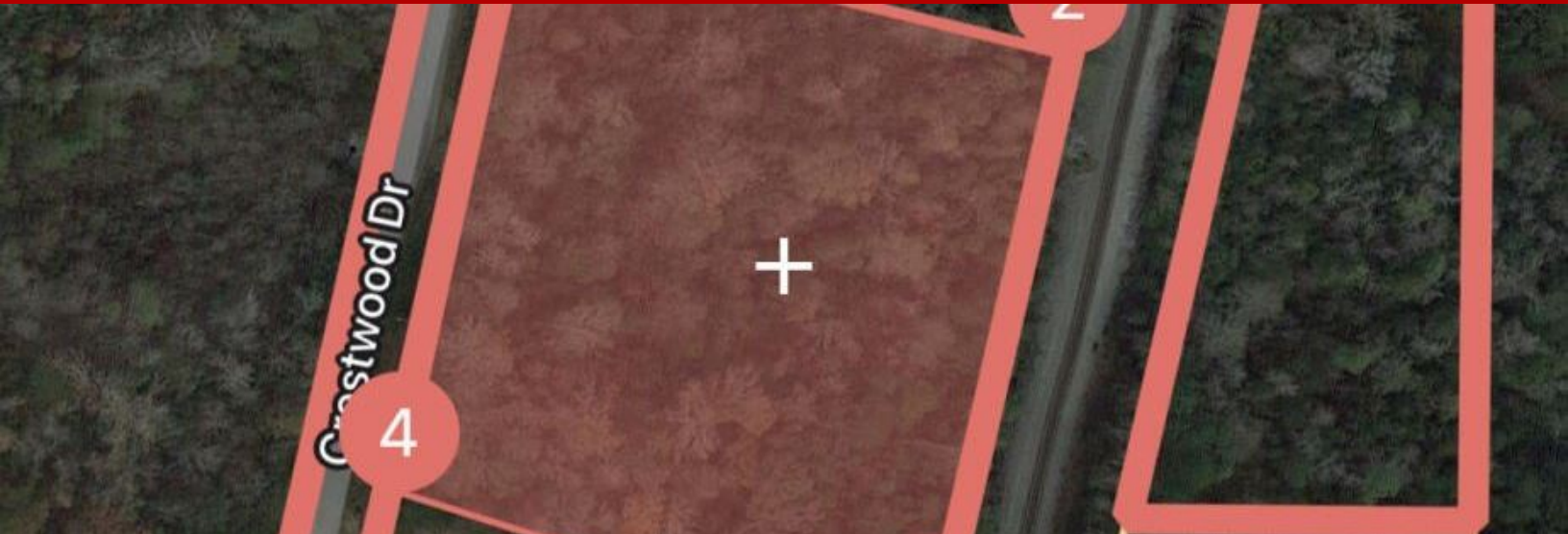

Lot 5153 Crestwood Dr., Hattiesburg, MS, 39402

Offered at \$80,000

Large 3.03 acre parcel combined of lots 51, 52, and 53 in Woodhaven Lake Estates Subdivision on Crestwood Drive. This subdivision is minutes from both Forrest General Hospital and PCS schools. Conveniently located in the heart of Hattiesburg, Woodhaven Lake Estates is a hidden gem off of Richburg Rd with easy access to all Major Highways and I59.

0 Bedrooms
0 Bathrooms
Unknown sqft sqft
3.03 acre (lot size)
Built: Unknown year

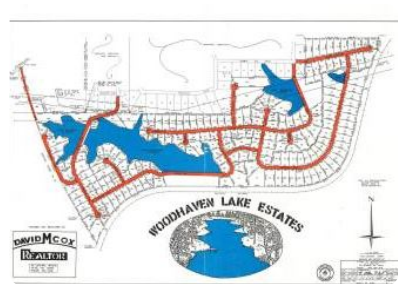

Assist2Sell

No other photos
Available

Assist2Sell

No other photos
Available

Assist2Sell

No other photos
Available



Scan above on mobile device
for directions to this listing

Assist2Sell
vip@assist2sell.com



All information deemed reliable but not guaranteed. If your property is currently listed this is not meant as a solicitation.
©2025 Assist2Sell.com - Licensed according to agreed upon terms and conditions. This listing is courtesy of Re/Max Real Estate Partners

