



1 1/2 story, Log Home - Merrimac, WI



E13299 DOWNING ST, Merrimac, WI, 53561

Offered at \$299,900

Looking for vacation property or year-round home? This Log Home fits the bill. Situated on private 1+ acre lot w/mature trees. Home features open flr plan, main flr master bdrm. Great rm w/corner fireplace, vaulted ceiling. New hardwood flooring on main level. Open Loft on 3rd level used as sleeping loft, could also be great office or hobby rm. LL features 2nd bdrm, bath, family rm & sauna. LL has new flooring, fresh coat of paint makes property move-in ready. New Dishwasher. Roof 5 yrs old. 2.5 car garage. 1 mi from Moon Valley & boat launch. Close to Devil's Head Ski Lodge & State Park.

 3 Bedrooms
 2 Bathrooms
 1,900 sqft
 1.01 acre (lot size)
 Built: 2004

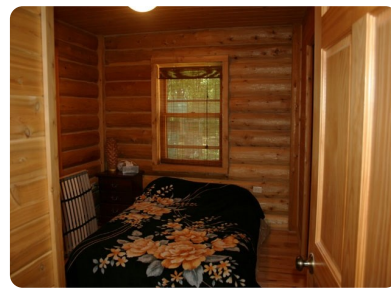

Scan above on mobile device
for directions to this listing

Assist2Sell
info@assist2sell.com

Assist2Sell.

All information deemed reliable but not guaranteed. If your property is currently listed this is not meant as a solicitation.
©2019 Assist2Sell.com - Licensed according to agreed upon terms and conditions. This listing is courtesy of Bunbury & Assoc, REALTORS



<https://assist2sell.com/listing/e13299-downing-st-merrimac-wi-53561/3yd-scwmlswi-1868382>