

Vacant land - FREDERICKSBURG, VA

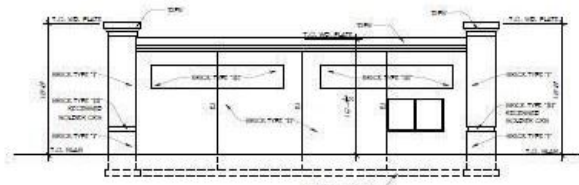

B LEFT SIDE BUILDING ELEVATION
1/8" = 1'-0"

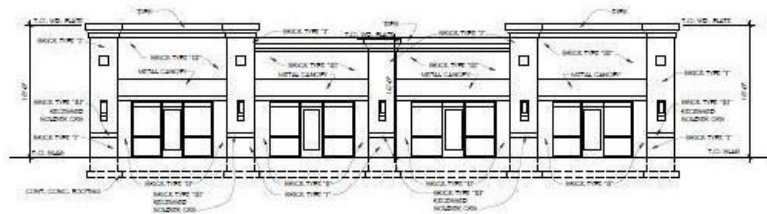

A FRONT BUILDING ELEVATION
1/8" = 1'-0"

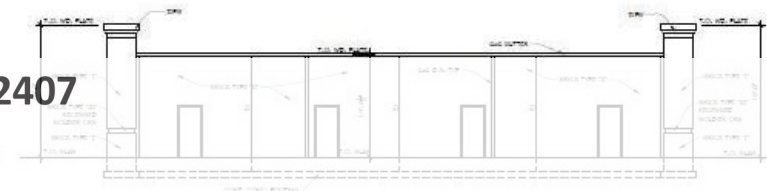
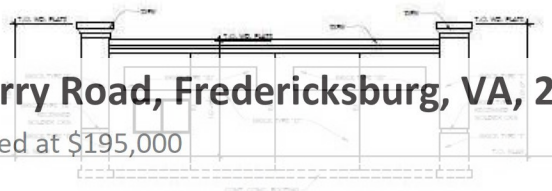

Cherry Road, Fredericksburg, VA, 22407

Offered at \$195,000

This is a 0.54 acre parcel of C-2 Commercial zoned land that has an approved site plan for a 4428 SF Office Building. Architectural drawings are also available. Located at the corner of Cherry Road and Five Mile Centre Park. Site is cleared and ready to pull building permit. Owner can also build to suit. Located just off Rt 3 (Plank Road). Priced below other commercial sites in area.

0 Bedrooms

0 Bathrooms

Unknown sqft sqft

0.54 acre (lot size)

Built: Unknown year

FIVE MILE CENTRE
OFFICE BUILDING
SPOTSYLVANIA COUNTY, VA

SHEET TITLE:
BUILDING ELEVATIONS,
SECTION AND DETAIL

REVISIONS:

DATE:

Assist2Sell

No other photos
Available

Assist2Sell

No other photos
Available

Assist2Sell

No other photos
Available

Assist2Sell

No other photos
Available



Scan above on mobile device
for directions to this listing

Assist2Sell Sellers & Buyers Realty
(540) 288-9880
Denise@assist2sell.com

Assist2Sell

All information deemed reliable but not guaranteed. If your property is currently listed this is not meant as a solicitation.

©2025 Assist2Sell.com - Licensed according to agreed upon terms and conditions. This listing is courtesy of EXIT Professional Real Estate



<https://assist2sell.com/listing/cherry-road-fredericksburg-va-22407/3yd-trendpa-vasp2007084>