

# Lots - Conroe, TX



## B Hayden Drive, Conroe, TX, 77306

Offered at \$236,500

3.62 acre unrestricted property, located just off Hwy 242. The area is growing at a rapid speed and properties are in high demand in this growing area. This versatile property can be used for anything from Single family residents, multi family to Storage space. You can even bring your horses. There is a 13ft road easement running from Hayden Drive all the way to the 3.62 (see photos,). The Lot is wooded and the easement to be cleared by buyer/s. Layout of properties can be seen in photos. This property is "B" on the photos.

0 Bedrooms
0 Bathrooms
Unknown sqft sqft
3.62 acre (lot size)
Built: Unknown year

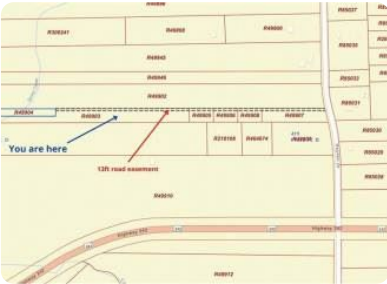

Scan above on mobile device  
for directions to this listing

Assist2Sell  
vip@assist2sell.com

Assist2Sell

All information deemed reliable but not guaranteed. If your property is currently listed this is not meant as a solicitation.  
©2026 Assist2Sell.com - Licensed according to agreed upon terms and conditions. This listing is courtesy of eXp Realty, LLC

