

Contemporary, Single Family, Detached - Keyport, NJ

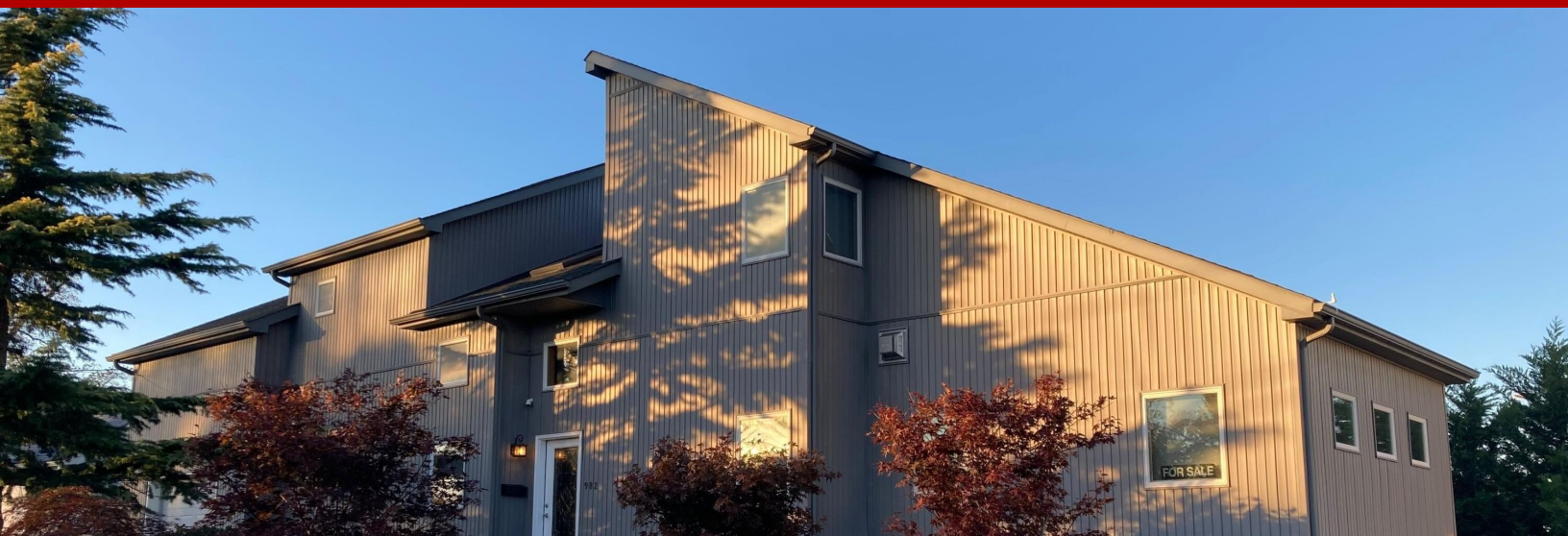

982 Woodcrest Drive, Keyport, NJ, 07735

Offered at \$675,000

~Aberdeen~ with a Keyport zip code. 5 year old Modern contemporary. High on the hill overlooking the Aberdeen waterfront walkway that borders the property. Absolutely no flood insurance required. Loaded with the the best of everything. Panoramic water views from every angle. 5 minutes to Matawan train station. 10 minutes to South Amboy train station. Professionally landscaped Underground Sprinkler system, Jen Air top of the line stainless steel appliances. Teak hardwood flooring. Top of the line on demand hot water and heating system. Built in Miele cappuccino machine. 30 recessed lights. High tech sound system thru the entire house. Under cover upper and lower deck with breath taking views. Special order Anderson hurricane proof windows. Cathedral ceilings. Sky lights and more. This house is Spectacular.

4 Bedrooms

3 Bathrooms

3,000 sqft

0.26 acre (lot size)

Built: 2016



Scan above on mobile device
for directions to this listing

Assist2Sell
vip@assist2sell.com

Assist2Sell

All information deemed reliable but not guaranteed. If your property is currently listed this is not meant as a solicitation.
©2025 Assist2Sell.com - Licensed according to agreed upon terms and conditions. This listing is courtesy of Berkshire Hathaway Home Services Fox & Roach



<https://assist2sell.com/listing/982-woodcrest-drive-keyport-nj-07735/3yd-momlsnj-22135828>