

Unimproved Land - Old Westbury, NY

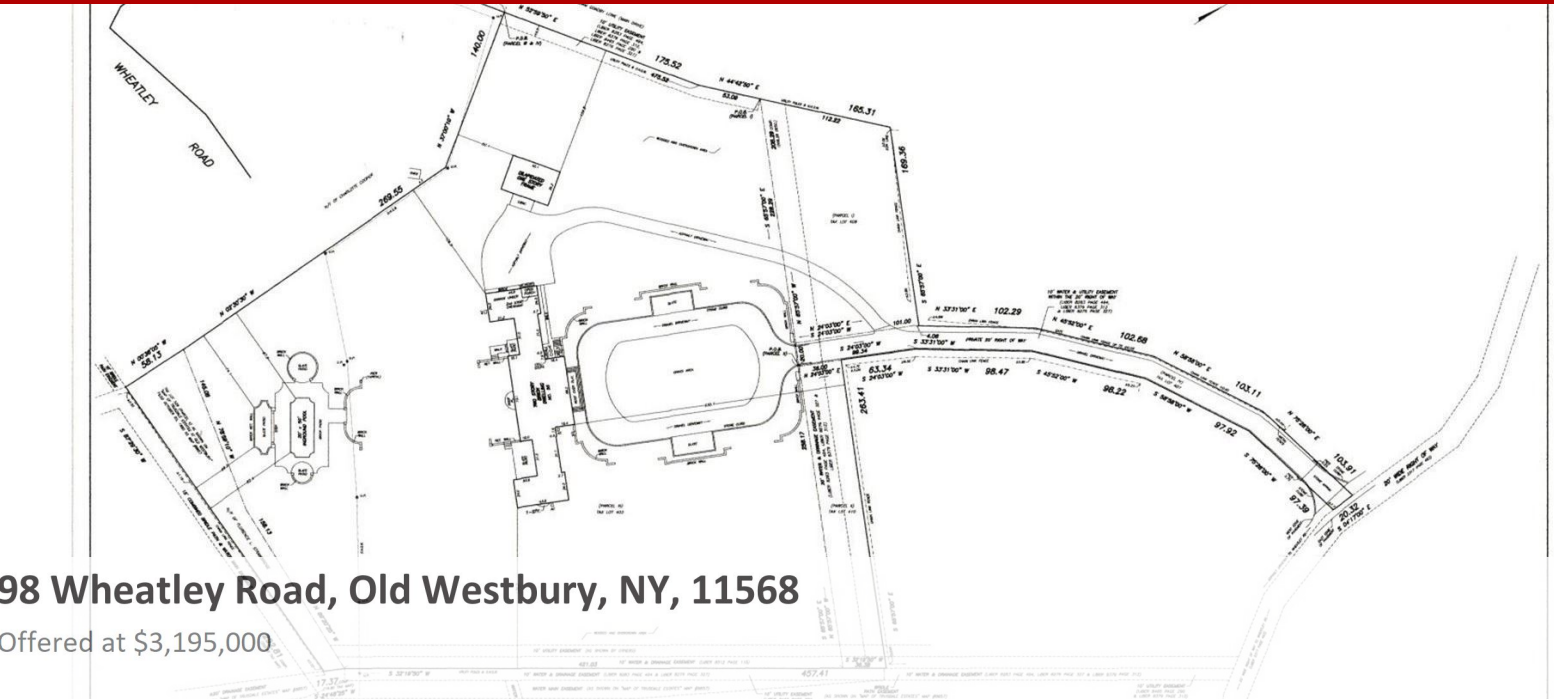

98 Wheatley Road, Old Westbury, NY, 11568

Offered at \$3,195,000

Old Westbury. Build your Luxury Dream Home on this Private & Flat 5+ Acre Parcel Set on a Quiet Private Road of 7 Homes in Jericho School District. Set Approx 1/4 Mile back off of Wheatley Rd, This Serene Property Provides the Discerning Buyer a Chance to Build Their Luxury Dream Home. Close to Glen Oaks Country Club & Old Westbury Golf & CC.

0 Bedrooms
0 Bathrooms
Unknown sqft sqft
5.07 acre (lot size)
Built: Unknown year

Assist2Sell

No other photos
Available

Assist2Sell

No other photos
Available

Assist2Sell

No other photos
Available

Assist2Sell

No other photos
Available



Scan above on mobile device
for directions to this listing

Assist2Sell
vip@assist2sell.com

Assist2Sell

All information deemed reliable but not guaranteed. If your property is currently listed this is not meant as a solicitation.
©2025 Assist2Sell.com - Licensed according to agreed upon terms and conditions. This listing is courtesy of Automatic Real Estate Associates

