

Single Family Attached - Marshfield, MA



96 Wrights Way, Marshfield, MA, 02050

Offered at \$879,900

Welcome to Marshfield's premier neighborhood John Sherman Estates at Wrights Way. New Construction underway: custom colonial with lots of amenities and custom finishes. Energy Star Certified and HERS rated: open floor plan with custom kitchen with Energy Star stainless appliances, granite counter tops, wine fridge and walk-in pantry. 4 bedrooms, 3 full baths, 1 half bath. Master bedroom with walk-in closets and master bath with frameless shower door. Home audio system on 1st floor and exterior, hardwood flooring throughout, laundry room on 2nd floor, full finished walk out basement, walk up insulated attic for convenient storage and a 3 car garage. Convenient location has close proximity to shopping, restaurants, schools, downtown, commuting options, golf courses, and sandy beaches! Land to be purchased separately. Brokers must accompany buyers with sellers representation. Do not walk the site without sellers agent or representative present.

	4 Bedrooms
	4 Bathrooms
	3,524 sqft
	Built: 2019

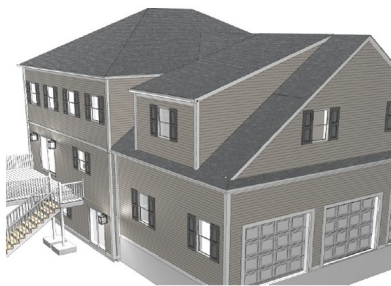

Scan above on mobile device
for directions to this listing

Assist2Sell
info@assist2sell.com

Assist  Sell.

All information deemed reliable but not guaranteed. If your property is currently listed this is not meant as a solicitation.

©2019 Assist2Sell.com - Licensed according to agreed upon terms and conditions. This listing is courtesy of Keller Williams - Plymouth



<https://assist2sell.com/listing/96-wrights-way-marshfield-ma-02050/3yd-kw-10612786>