

# Residential - Sandy, UT

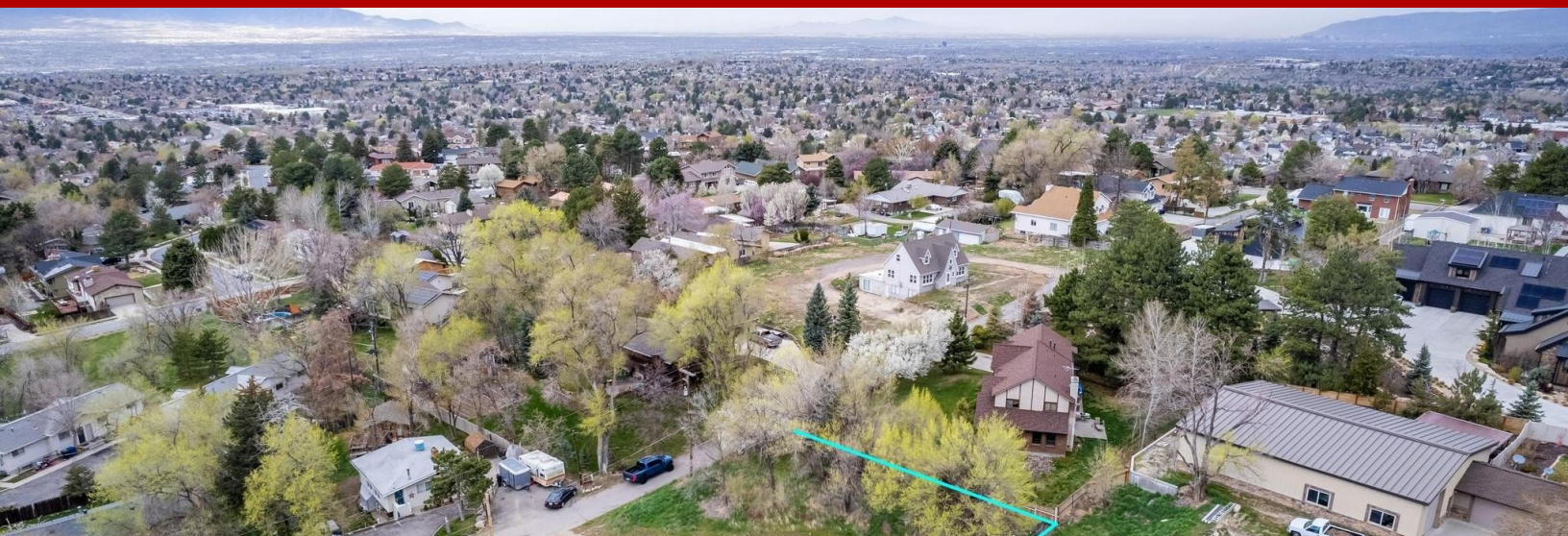

**9571 S Deer Run Pl, Sandy, UT, 84092**

Offered at \$495,000

Cozy .36 Acre building lot in the exclusive Granite area of Sandy. All utilities are right there in the area. Gorgeous views and is close to all the activities the canyon provides. It has a canyon shuttle bus a little down and across the street if you don't feel like driving the canyon itself. I also have a .50 Acre building lot on the same block available For Sale that is contiguous to this one and can be sold together. MLS#1805364

0 Bedrooms

0 Bathrooms

Unknown sqft sqft

0.36 acre (lot size)

Built: Unknown year



Scan above on mobile device  
for directions to this listing

Assist2Sell Buyer & Seller Advantage  
(801) 463-7000  
brandon@assist2sell.com

**Assist2Sell.**

All information deemed reliable but not guaranteed. If your property is currently listed this is not meant as a solicitation.  
©2026 Assist2Sell.com - Licensed according to agreed upon terms and conditions. This listing is courtesy of Keller Williams Westfield Real Estate



<https://assist2sell.com/listing/9571-s-deer-run-pl-sandy-ut-84092/3yd-wfrmlsut-1805361>