

Commercial - MARLTON, NJ

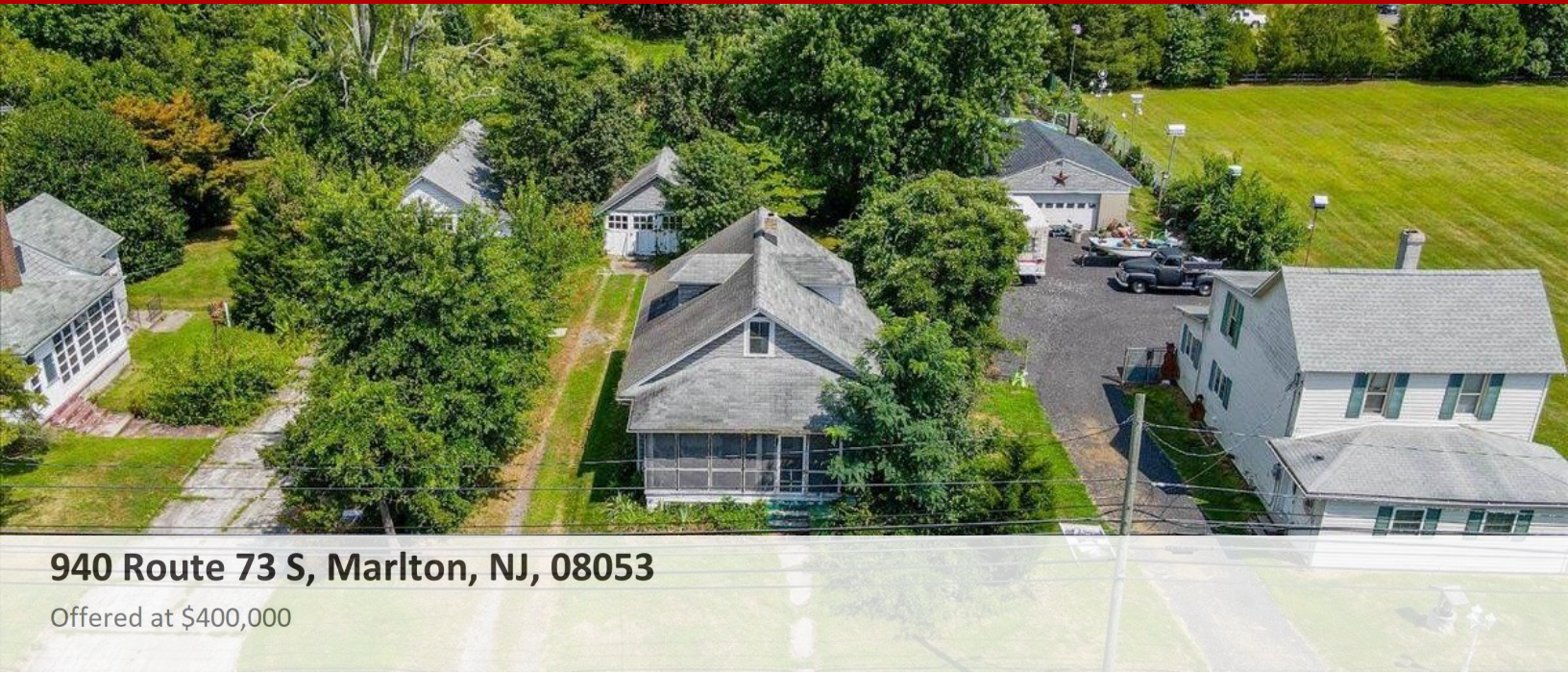

940 Route 73 S, Marlton, NJ, 08053

Offered at \$400,000

Commercial land offering. Prime location on Route 73 near Promenade Car Wash and Dunkin Donuts. Parcel can be sold individually or as a group with (2) additional neighboring parcels shown in photos. Total for entire package of 3 properties is 1.2 million for total of 1.2 acres. Excellent opportunity with high exposure and population density. (SEE mls NJBL2031892 and NJBL2031900)

0 Bedrooms

0 Bathrooms

Unknown sqft sqft

0.42 acre (lot size)

Built: 1927



Scan above on mobile device
for directions to this listing

Assist2Sell
vip@assist2sell.com

Assist²Sell.

All information deemed reliable but not guaranteed. If your property is currently listed this is not meant as a solicitation.
©2026 Assist2Sell.com - Licensed according to agreed upon terms and conditions. This listing is courtesy of eXp Realty, LLC



<https://assist2sell.com/listing/940-route-73-s-marlton-nj-08053/3yd-trendpa-njbl2032026>