

Land - Marseilles, IL

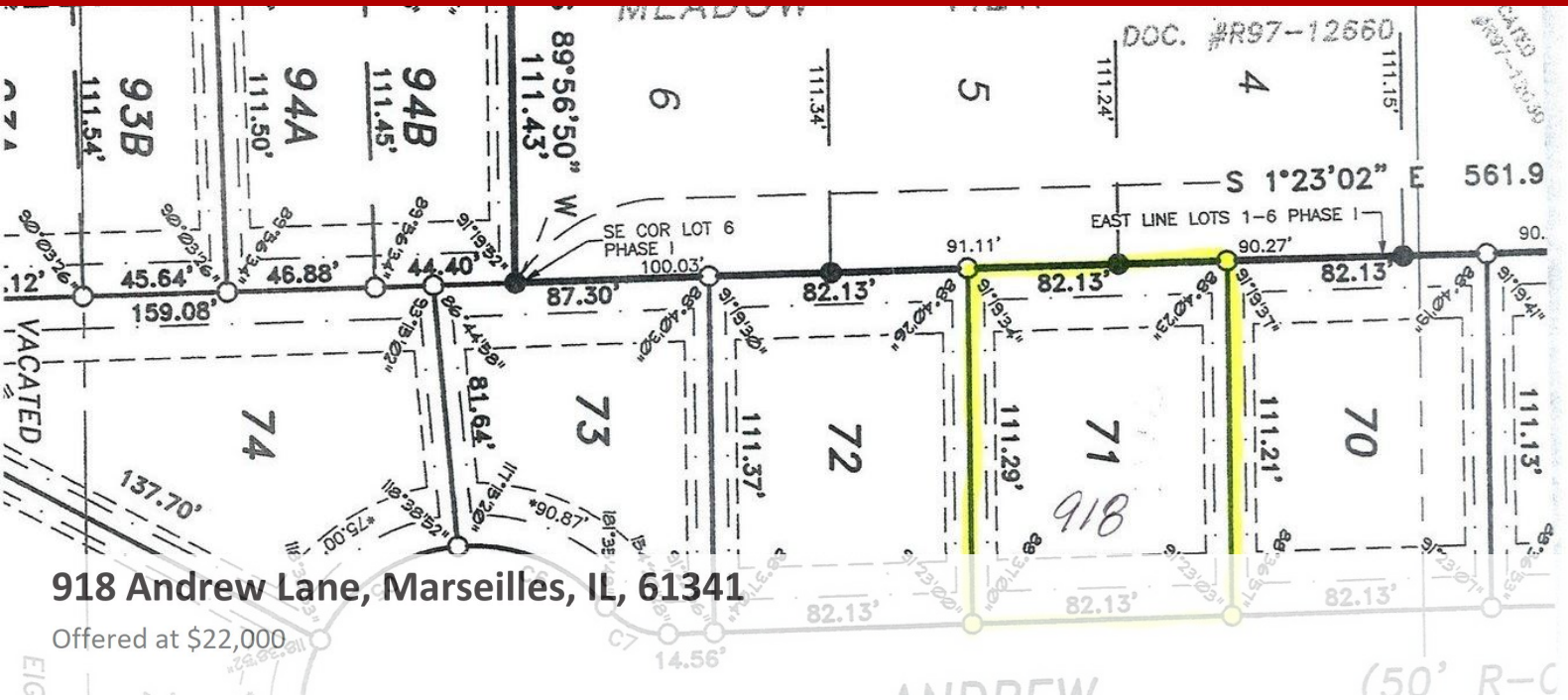

918 Andrew Lane, Marseilles, IL, 61341

Offered at \$22,000

Affordable lot to build your dream home in quiet and peaceful Meadow View Estates. Meadow View Estates features city water and sewer, Ameren electric and Nicor gas to site, curbs and gutters, and a park. Minimum square feet for single family home one story home 1000 sq. ft. and all other homes 1250 sq. ft. No HOA fees. All builders welcome. Building plans to be approved by developer. Great opportunity for your home or investment property. Located minutes from I-80 access. Short drive to Illini State Park, Starved Rock, Buffalo Rock, Matthiessen State Park, Illinois and Fox Rivers. Agent related.

0 Bedrooms
0 Bathrooms
Unknown sqft sqft
0.21 acre (lot size)
Built: Unknown year

Assist2Sell

No other photos Available

Assist2Sell

No other photos Available

Assist2Sell

No other photos Available

Assist2Sell

No other photos Available



Scan above on mobile device for directions to this listing

Assist2Sell
vip@assist2sell.com

Assist2Sell

All information deemed reliable but not guaranteed. If your property is currently listed this is not meant as a solicitation.
©2026 Assist2Sell.com - Licensed according to agreed upon terms and conditions. This listing is courtesy of Century 21 Windsor Realty



<https://assist2sell.com/listing/918-andrew-lane-marseilles-il-61341/3yd-mredil-11080131>