

Land - Harrington, ME

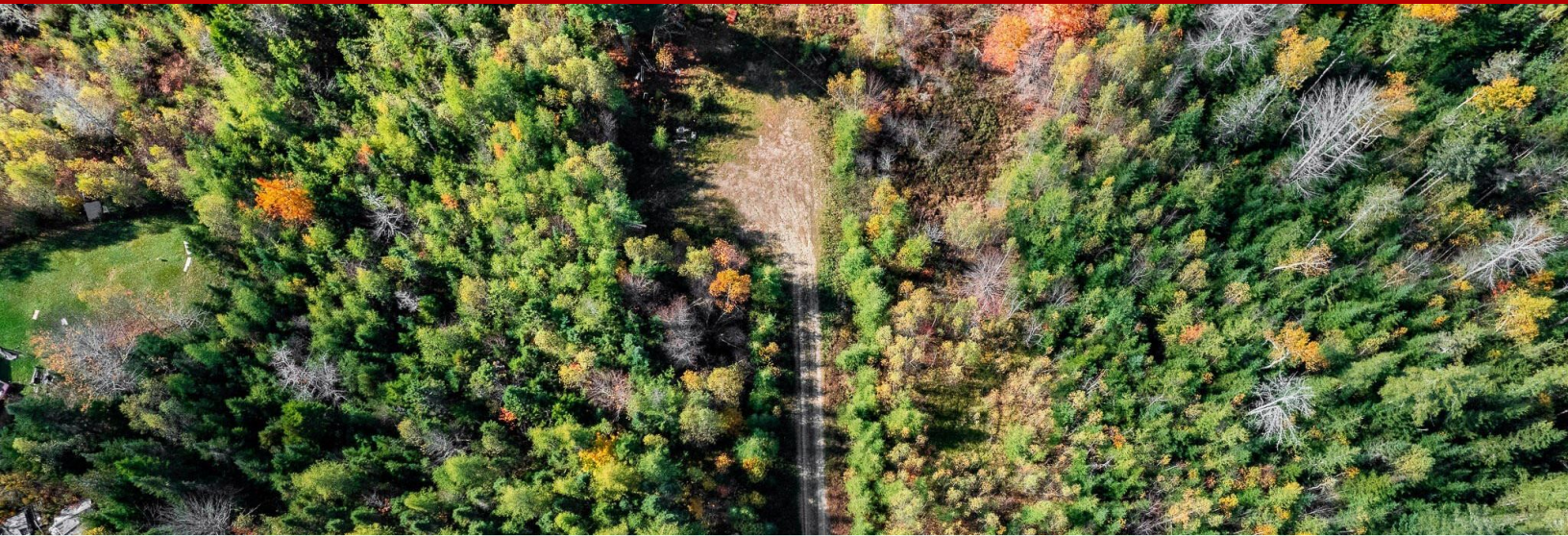

91 Dorman Road, Harrington, ME, 04643

Offered at \$94,000

Looking for that perfect piece of land to build your dream home well look no further! This 34.6 acre parcel in Harrington has a driveway already in place. There is 324 feet of road frontage on Dorman road and also 761 feet of road frontage on Rock Maple road. You will find a small brook that runs through a portion of the property that has trout in it along with another brook/stream that runs through the property closer to Rock maple road. The land has not been harvested in many years so you will find lots of large harvestable trees throughout the property. Located just a short drive to the oceans edge. Come check out this beautiful piece of property and make it yours today!

0 Bedrooms
0 Bathrooms
Unknown sqft sqft
34.6 acre (lot size)
Built: Unknown year



Scan above on mobile device
for directions to this listing

Assist2Sell
vip@assist2sell.com



All information deemed reliable but not guaranteed. If your property is currently listed this is not meant as a solicitation.
©2025 Assist2Sell.com - Licensed according to agreed upon terms and conditions. This listing is courtesy of Berkshire Hathaway
HomeServices Northeast Real Est

