

Development Potential - Bentonville, AR



8256 Warren Rd, Bentonville, AR, 72712

Offered at \$1,160,400

Prime development potential! 29 acres of level pastureland west of Bentonville. Great location between Hwy. 102 W. and Vaughn Road, just north of the Northwest Arkansas Children's Shelter, nestled between neighboring new and planned residential developments.

0 Bedrooms
0 Bathrooms
Unknown sqft sqft
29.01 acre (lot size)
Built: Unknown year

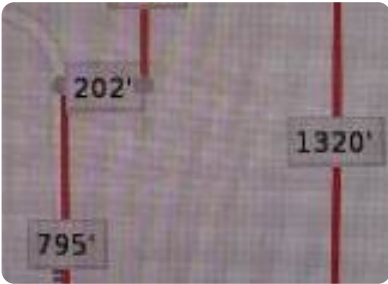
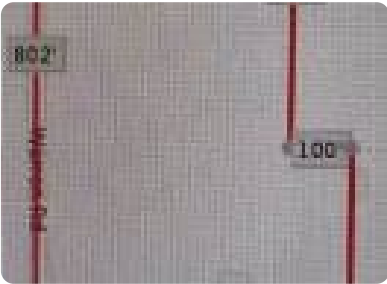
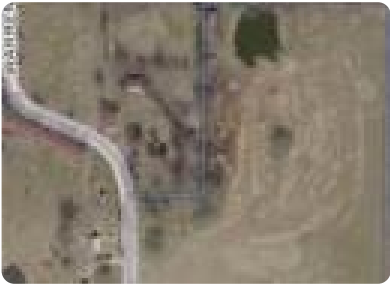

Scan above on mobile device
for directions to this listing

Assist2Sell
vip@assist2sell.com

Assist2Sell

All information deemed reliable but not guaranteed. If your property is currently listed this is not meant as a solicitation.
©2025 Assist2Sell.com - Licensed according to agreed upon terms and conditions. This listing is courtesy of NWA Residential Real Estate

