

Single Family Residence, Traditional - Ada, MI



8021 28Th Street SE, Ada, MI, 49301

Offered at \$1,250,000

Contact Chad Wildern with Midwest Properties ERA to schedule a tour.
www.chadwildern.com 1-616-446-6691

5 Bedrooms

5 Bathrooms

4,258 sqft

3.04 acre (lot size)

Built: 2022

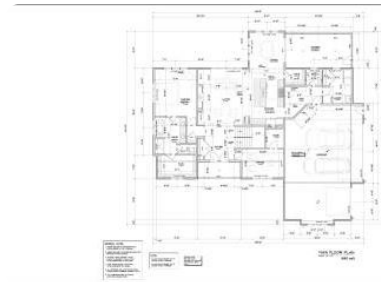

Scan above on mobile device
for directions to this listing

Assist2Sell
vip@assist2sell.com

Assist2Sell

All information deemed reliable but not guaranteed. If your property is currently listed this is not meant as a solicitation.

©2026 Assist2Sell.com - Licensed according to agreed upon terms and conditions. This listing is courtesy of Midwest Properties of Michigan



<https://assist2sell.com/listing/8021-28th-street-se-ada-mi-49301/3yd-grarmi-22015335>