

# Lot - Ada, MI



8021 28Th Street SE, Ada, MI, 49301

Offered at \$239,900

Contact Chad Wildern with Midwest Properties ERA to schedule a tour.  
[www.chadwildern.com](http://www.chadwildern.com) 1-616-446-6691

0 Bedrooms

0 Bathrooms

Unknown sqft sqft

3.04 acre (lot size)

Built: Unknown year

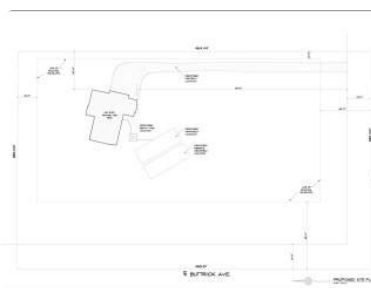

Scan above on mobile device  
for directions to this listing

Assist2Sell  
[vip@assist2sell.com](mailto:vip@assist2sell.com)

Assist2Sell

All information deemed reliable but not guaranteed. If your property is currently listed this is not meant as a solicitation.  
©2026 Assist2Sell.com - Licensed according to agreed upon terms and conditions. This listing is courtesy of Midwest Properties of Michigan



<https://assist2sell.com/listing/8021-28th-street-se-ada-mi-49301/3yd-grarmi-22015287>