

Single Family Residence - Grantsville, UT



NOT ACTUAL PHOTO OF HOME.
CURRENTLY UNDER CONSTRUCTION.

782 W Cherry Orchard Ln 128, Grantsville, UT, 84029

Offered at \$525,000

This is the home you've been waiting for. Stansbury Homes is a custom builder that has been in business for over 30 years and is local to Tooele County. This home offers gourmet kitchen, laundry on main level, master bath and walk in closet. Basement will be unfinished, however buyer may choose the option of a finished basement. Note: Buyer is advised to call county to get estimated taxes. Square footage figures are provided as a courtesy estimate only and were obtained from building plans. Buyer is advised to obtain an independent measurement.

3 Bedrooms
3 Bathrooms
Unknown sqft sqft
0.5 acre (lot size)
Built: 2023

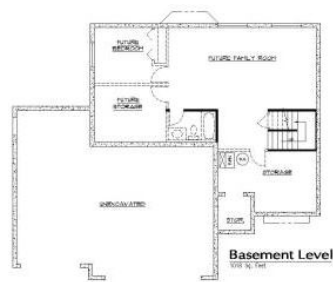

Assist2Sell

No other photos
Available



Scan above on mobile device
for directions to this listing

Assist2Sell Buyer & Seller Advantage
(801) 463-7000
brandon@assist2sell.com



All information deemed reliable but not guaranteed. If your property is currently listed this is not meant as a solicitation.
©2026 Assist2Sell.com - Licensed according to agreed upon terms and conditions. This listing is courtesy of Top Equity Realty

