

Modular/Pre-Fabricated, Manufactured - EARLEVILLE, MD

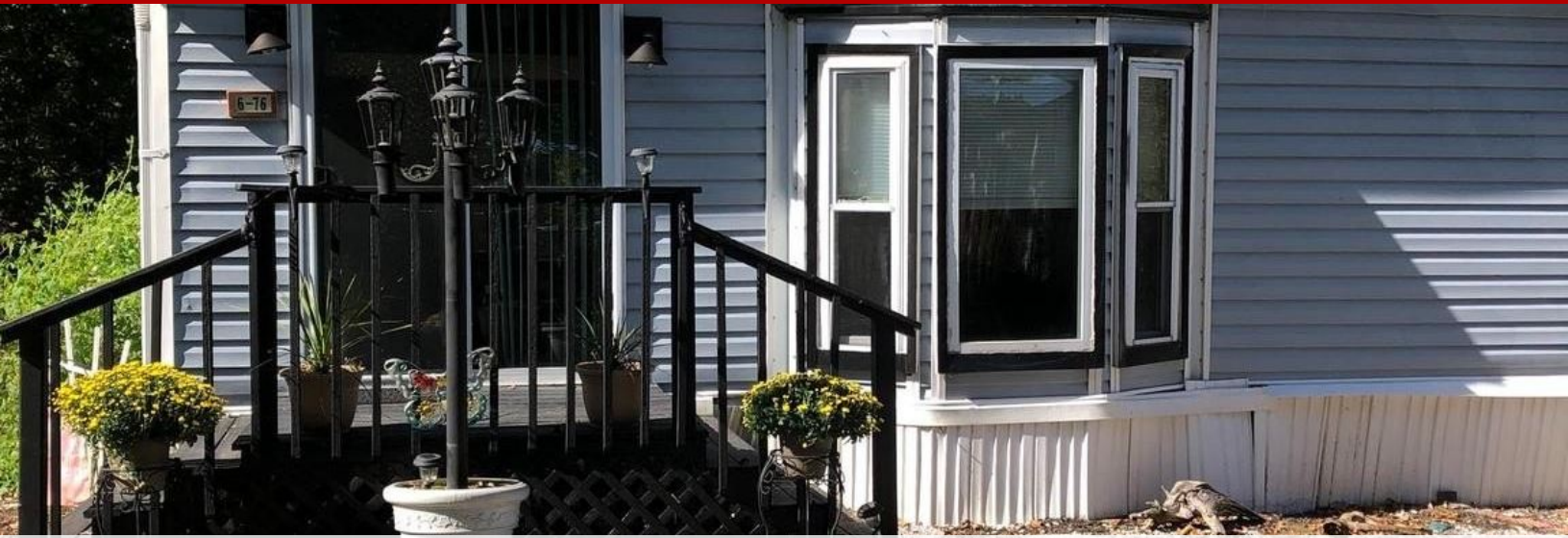

767778 Yutan Lane Glen 6, Earleville, MD, 21919

Offered at \$78,000

WATER VIEW LOTS WITH LARGE 2 BEDROOM PROPERTY LOCATED IN INDIAN ACRES CAMPGROUND WHICH IS LIMITED TO 150 DAYS A YEAR NO MORE THAN 100 CONSECUTIVE DAYS (NOT PERMANENT RESIDENCE) WATER ORIENTED COMMUNITY WITH POOL AND BOAT RAMP WITH ACCESS TO SASSAFRAS/CHESAPEAKE BAY AS WELL AS CONVENIENCE STORE, ACTIVITIES, AND SO MUCH MORE. LOOK FORWARD TO SEE YOU THERE.

2 Bedrooms

1 Bathrooms

0 sqft

0.2 acre (lot size)

Built: 1998



Scan above on mobile device
for directions to this listing

Assist2Sell
vip@assist2sell.com

Assist²Sell.

All information deemed reliable but not guaranteed. If your property is currently listed this is not meant as a solicitation.
©2025 Assist2Sell.com - Licensed according to agreed upon terms and conditions. This listing is courtesy of Exit Preferred Realty LLC



<https://assist2sell.com/listing/767778-yutan-lane-glen-6-earleville-md-21919/3yd-trendpa-mdcc2007028>