

# Commercial - DOVER, DE

## 756 S Little Creek Road, Dover, DE, 19901

Offered at \$5,000,000

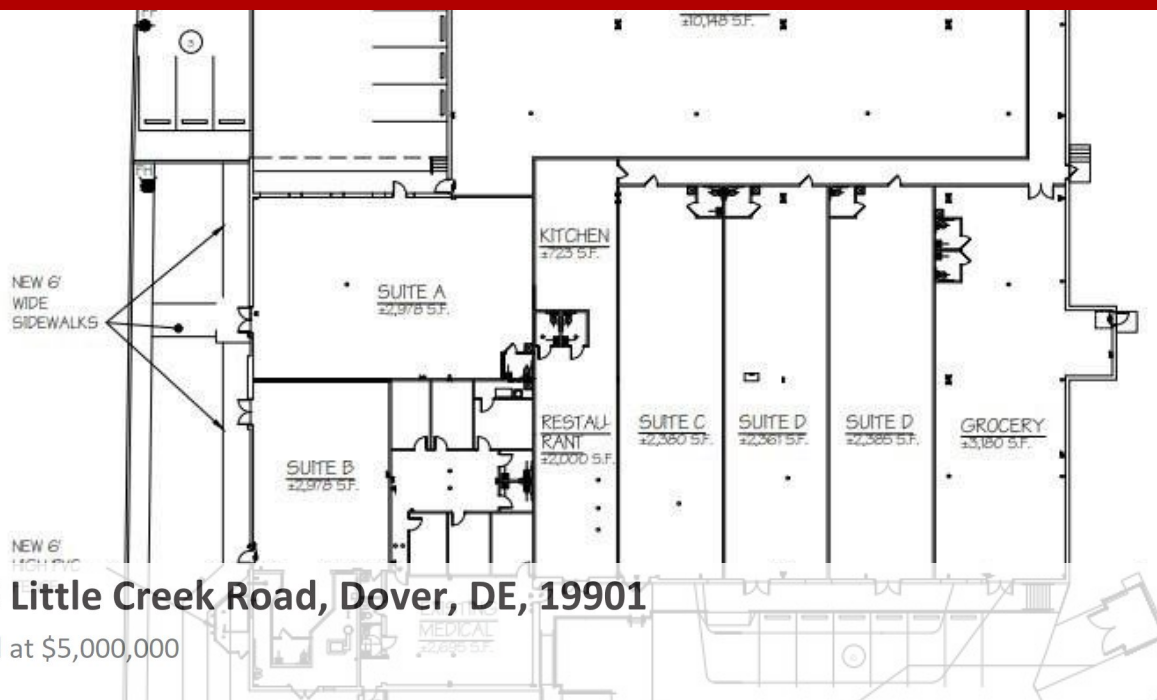

Up for sale is the newly renovated 33,000 +/- sqft Dover Depot Property.? Zoned C-4, Highway Commercial in the city of Dover, DE.? The shopping center is 100% leased with three 8+ year NNN tenants and 3% annual COL increases.? All leases begin at the conclusion of the renovations ETA Q1 2022.? Within sight of a busy lighted intersection leading to Rt113, Rt13, and a Rt1 Interchange this site is ideally located for easy access to all parts of the state.?

0 Bedrooms

0 Bathrooms

Unknown sqft sqft

3.41 acre (lot size)

Built: 1958

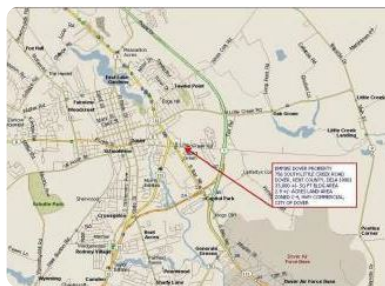
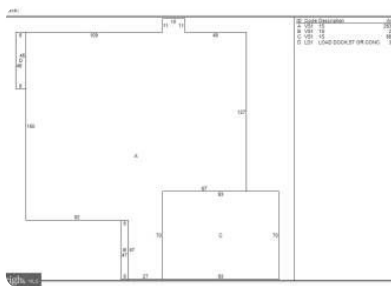

Scan above on mobile device  
for directions to this listing

Assist2Sell  
vip@assist2sell.com

Assist2Sell

All information deemed reliable but not guaranteed. If your property is currently listed this is not meant as a solicitation.  
©2025 Assist2Sell.com - Licensed according to agreed upon terms and conditions. This listing is courtesy of The Moving Experience  
Delaware Inc.



<https://assist2sell.com/listing/756-s-little-creek-road-dover-de-19901/3yd-trendpa-dekt2005724>