

Country Homes/Acreage - Plantersville, TX

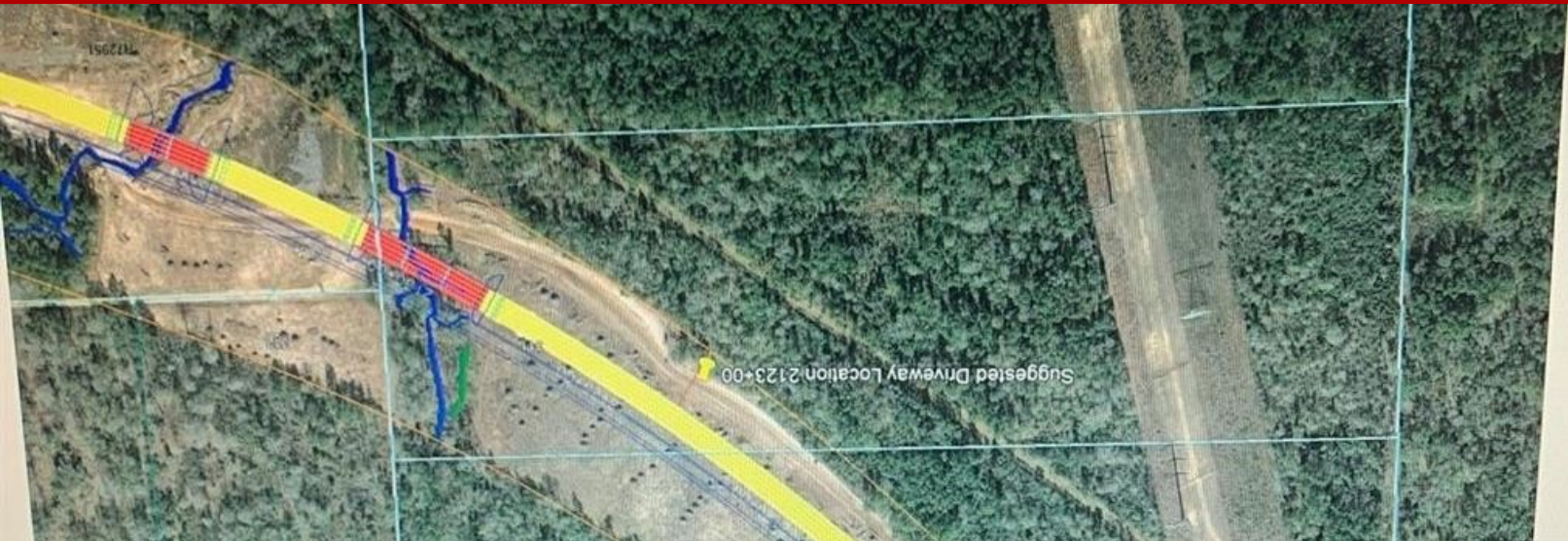

7450 Back Forty Ranch Rd, Plantersville, TX, 77363

Offered at \$595,500

Just over 29 acres with endless possibilities. Partial wooded perfect for building dream home, bring horses and more. Property fronts the new Aggie land/249 express way, see photo of suggested driveway, given by TXDOT engineer. Entergy also recently procured 18 foot easement on frontage to build power services. You can access property while road building but will need truck or 4 wheeler. Seller has placed flags in approximate areas to show buyer. Recently mowed several areas for walking and has highline area through back portion of property that is accessible. This property is part of Tierra Buena subdivision, TxDot bought corner piece to build roadway. Still shows within subdivision, seller to supply docs from HOA. Signs have been placed on property corners for lot size reference

0 Bedrooms
0 Bathrooms
Unknown sqft sqft
29.61 acre (lot size)
Built: Unknown year



Scan above on mobile device
for directions to this listing

Assist2Sell Results Realty
(713) 823-1848
a2sell@aol.com

Assist2Sell.

All information deemed reliable but not guaranteed. If your property is currently listed this is not meant as a solicitation.
©2025 Assist2Sell.com - Licensed according to agreed upon terms and conditions. This listing is courtesy of Keller Williams Realty - The Woodlands & Magnolia

