





Attached Single Family, Mid-Century Modern - Denver, CO



745 South Alton Way, Denver, CO, 80247

Offered at \$225,000

First Floor Unit. Bright East Exposure in Desirable 55 and older Community, CLEAN. 2 Bed 2 Baths. New Fresh Paint, New Contemporary Light Color Carpet. Easy access to your patio with Peaceful View Of The Trees In The Greenbelt and ease for your pet and yourself. VERY CLOSE TO CLUBHOUSE Desirable 1 Car Detached Garage (Right By The Entrance Access To Building, New and remodeled and Cowboy Storage). PROPERTY TAXES INCLUDED IN HOA!!! Elevator Access Plus Three Different Stair Cases For Additional Access. Enjoy Many Activities Provided. Golf Course, Gym, Swimming Pool, Trails, Gardens, Lots off Events, Different Classes And Fitness Areas And More... Garage! Storage on same level # A 9. Laundry on Second Floor. Near Anschutz Medical, Lowry, Stapleton, Lightrail, Aurora Mall and Northfield. DIA, DTC, Downtown and More!!! Buy it today!

 2 Bedrooms
 2 Bathrooms
 1,200 sqft
 0.04 acre (lot size)
 Built: 1967

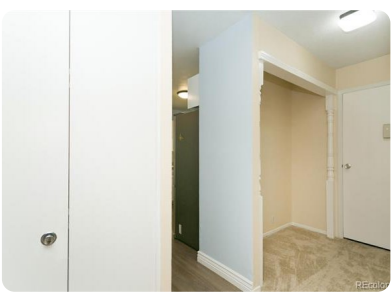

Scan above on mobile device for directions to this listing

Assist2Sell Smart Choice Realty
(303) 659-3343
smartchoicerealty@assist2sell.com



All information deemed reliable but not guaranteed. If your property is currently listed this is not meant as a solicitation.
©2019 Assist2Sell.com - Licensed according to agreed upon terms and conditions. This listing is courtesy of Keller Williams Realty DTC

