

Vacant land - MILLVILLE, NJ

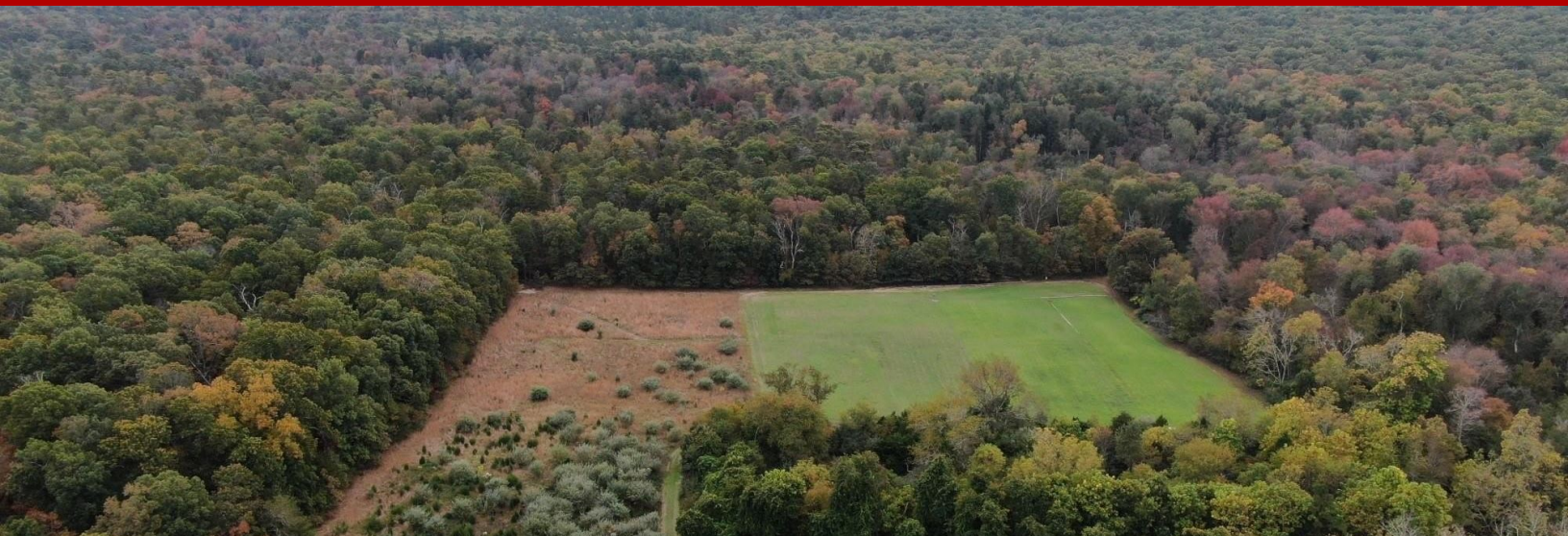

741 Sherman Avenue, Millville, NJ, 08332

Offered at \$295,000

This 14+ acre lot is located in Deerfield Township and zoned Center Mixed Use. This type of zoning is very favorable due to having many options for either Residential or Commercial development. CMU zoning can be for single family homes, duplex homes, retail businesses, offices, agriculture, child care facility, service shops, recreation, municipal uses and so much more! Property is currently under Farmland Assesment, offering low taxes. Ideal location for many types of businesses.

0 Bedrooms

0 Bathrooms

Unknown sqft sqft

14.07 acre (lot size)

Built: Unknown year



Assist2Sell

No other photos
Available



Scan above on mobile device
for directions to this listing

Assist2Sell
vip@assist2sell.com

Assist2Sell

All information deemed reliable but not guaranteed. If your property is currently listed this is not meant as a solicitation.

©2025 Assist2Sell.com - Licensed according to agreed upon terms and conditions. This listing is courtesy of Collini Real Estate, LLC



<https://assist2sell.com/listing/741-sherman-avenue-millville-nj-08332/3yd-trendpa-njcb2002472>