

Unimproved Land - Royse City, TX

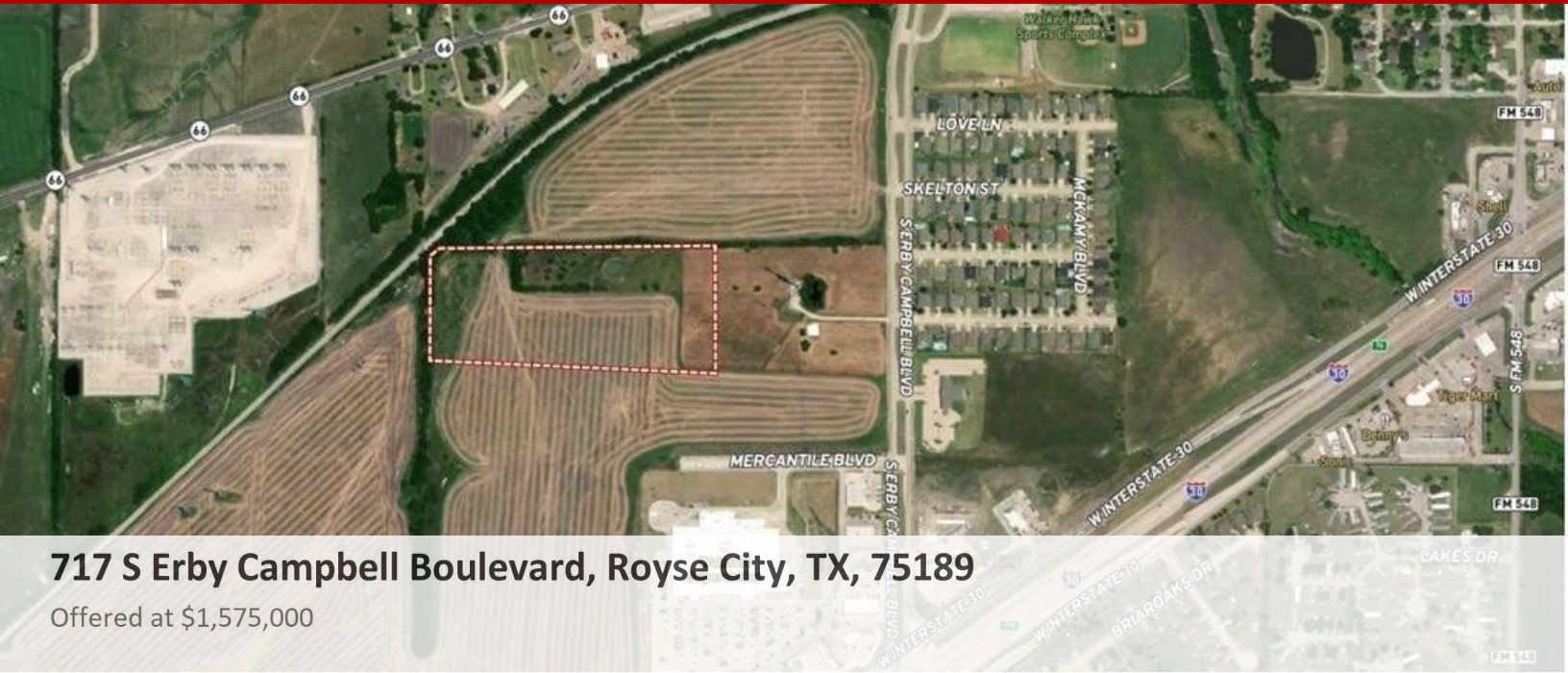

717 S Erby Campbell Boulevard, Royse City, TX, 75189

Offered at \$1,575,000

Prime land available for future development or a buy and hold strategy. Located directly behind Wal Mart off Erby Campbell Blvd nestled between I-30 and HWY 66. Enjoy the benefits of AG exemption with future Commercial use. Zoned in AG and is part of the Traditional Mixed Use category of the City's Comprehensive Plan. See docs for survey and property information.

0 Bedrooms
0 Bathrooms
Unknown sqft sqft
14.46 acre (lot size)
Built: Unknown year

Assist2Sell

No other photos
Available

Assist2Sell

No other photos
Available

Assist2Sell

No other photos
Available

Assist2Sell

No other photos
Available



Scan above on mobile device
for directions to this listing

Assist2Sell
vip@assist2sell.com

Assist2Sell

All information deemed reliable but not guaranteed. If your property is currently listed this is not meant as a solicitation.
©2025 Assist2Sell.com - Licensed according to agreed upon terms and conditions. This listing is courtesy of Keller Williams Realty Rockwall

