





# Special Purpose - Prague, OK



## 701 S Jim Thorpe Boulevard, Prague, OK, 74864

Offered at \$155,000

Fully operational skating rink on HWY 99 in Prague. Current owner has replaced HVAC, and has had the business running in the summer of 2018. Over 11,000 square feet with plenty of parking, this rink is ready to roll!!! Private parties, birthdays, or any occasion; Turn up the party lights and sound system. Call today for a private showing.

 0 Bedrooms
 0 Bathrooms
 11,850 sqft
 0.8 acre (lot size)
 Built: 1977

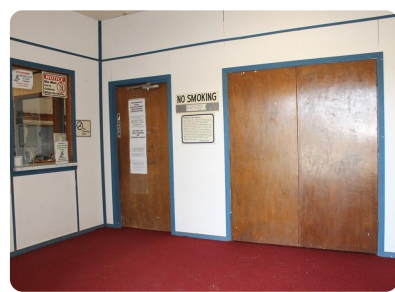
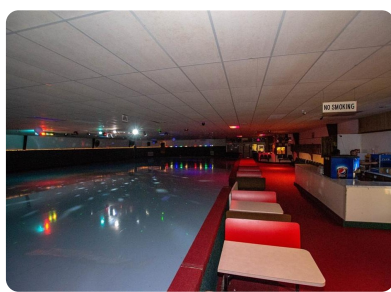
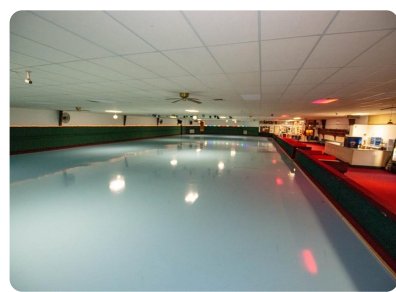

Scan above on mobile device  
for directions to this listing

Assist2Sell  
info@assist2sell.com

Assist2Sell.

All information deemed reliable but not guaranteed. If your property is currently listed this is not meant as a solicitation.

©2019 Assist2Sell.com - Licensed according to agreed upon terms and conditions. This listing is courtesy of Century 21 Premier Realty LLC



<https://assist2sell.com/listing/701-s-jim-thorpe-boulevard-prague-ok-74864/3yd-ocmarok-836202>