

# Land - Hillsdale, NY



## 7 Darling Road, Hillsdale, NY, 12529

Offered at \$1,950,000

A short 5 minute drive from the Taconic State Parkway, tucked up on a mountainside with incredible far-reaching panoramic views of the Catskills and the Hudson Valley. Untouched and unencumbered, this former farmland has no wetlands, no archaeological issues or no endangered species. Stone walls, a serene pond and gentle slopes. Ready for building. Divided into 7 lots (6 of which are buildable) of varying sizes. Sell off the lots one by one, or keep the full 66 acres as a private retreat. Only 2 Hours from NYC, 15 minutes from Hudson, NY and 20 minutes from Great Barrington, MA.

0 Bedrooms
0 Bathrooms
Unknown sqft sqft
66.45 acre (lot size)
Built: Unknown year

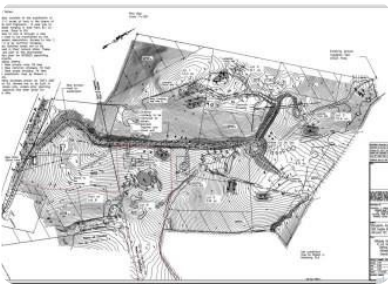

Scan above on mobile device  
for directions to this listing

Assist2Sell  
vip@assist2sell.com



All information deemed reliable but not guaranteed. If your property is currently listed this is not meant as a solicitation.  
©2026 Assist2Sell.com - Licensed according to agreed upon terms and conditions. This listing is courtesy of Berkshire Property Agents, LLC

