





# For sale



## 679 Boswell Blvd, Box Elder, SD, 57719

Offered at \$204,900

New Construction You Can Afford! A master bathroom at this price! Located in Raider Pointe, Box Elders newest subdivision, this ranch style home on a crawl space offers 3 beds, 2 baths! The kitchen will showcase Mocha cabinets, vinyl flooring, island with breakfast bar and tons of cabinet space. The main level will house a master bedroom with a master bath, two spare bedrooms, and a bath. There will be a two-car garage attached that measures 22x22 with garage door opener. Construction to include Maintenance-free James Hardie Siding, Energy Efficient windows, 30-year architectural shingles. Raider Pointe is in close proximity to the Douglas School System and right at the edge of the main gate of Ellsworth Air Force Base.

	3 Bedrooms
	2 Bathrooms
	1,169 sqft
	0.14 acres (lot size)
	Built: 2020

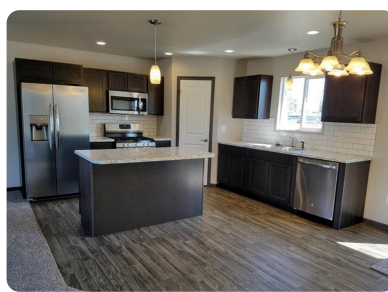

Scan above on mobile device  
for directions to this listing

Assist2Sell Buyers and Sellers Realty  
Steve Anderson  
(605) 716-6966  
Steve@Assist2Sell.com

Assist2Sell.

All information deemed reliable but not guaranteed. If your property is currently listed this is not meant as a solicitation.  
©2019 Assist2Sell.com - Licensed according to agreed upon terms and conditions.



<https://assist2sell.com/listing/679-boswell-blvd-box-elder-sd-57719/3yd-a2sell-782762>