





RES-Single Family, Traditional - Flower Mound, TX



6421 Eagle Creek Drive, Flower Mound, TX, 75028

Offered at \$345,000

You will fall in love with this 1.5 story home with open floor plan boasting luxury hardwood floors, fresh neutral paint & recently installed stainless steel appliances. The kitchen is a Chef's Dream with soaring skylight & gas cooktop. Master Retreat is tucked away at the back of the home. Make great use of spacious backyard featuring a decked patio & recently replaced BOB fences. Spacious game room upstairs with beautiful hardwood floors make this Home truly move-in ready! *New stainless steel Frigidaire oven to be installed mid-July*

 3 Bedrooms
 2 Bathrooms
 2,318 sqft
 0.14 acre (lot size)
 Built: 1999

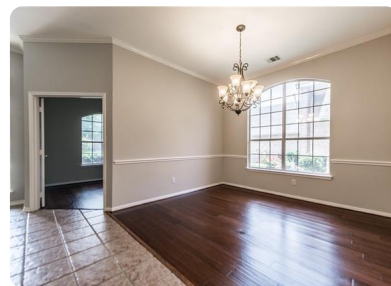

Scan above on mobile device
for directions to this listing

Assist2Sell
info@assist2sell.com

Assist2Sell

All information deemed reliable but not guaranteed. If your property is currently listed this is not meant as a solicitation.
©2019 Assist2Sell.com - Licensed according to agreed upon terms and conditions. This listing is courtesy of Grand DFW Enterprises, Inc.



<https://assist2sell.com/listing/6421-eagle-creek-drive-flower-mound-tx-75028/3yd-ntreis-14114284>