

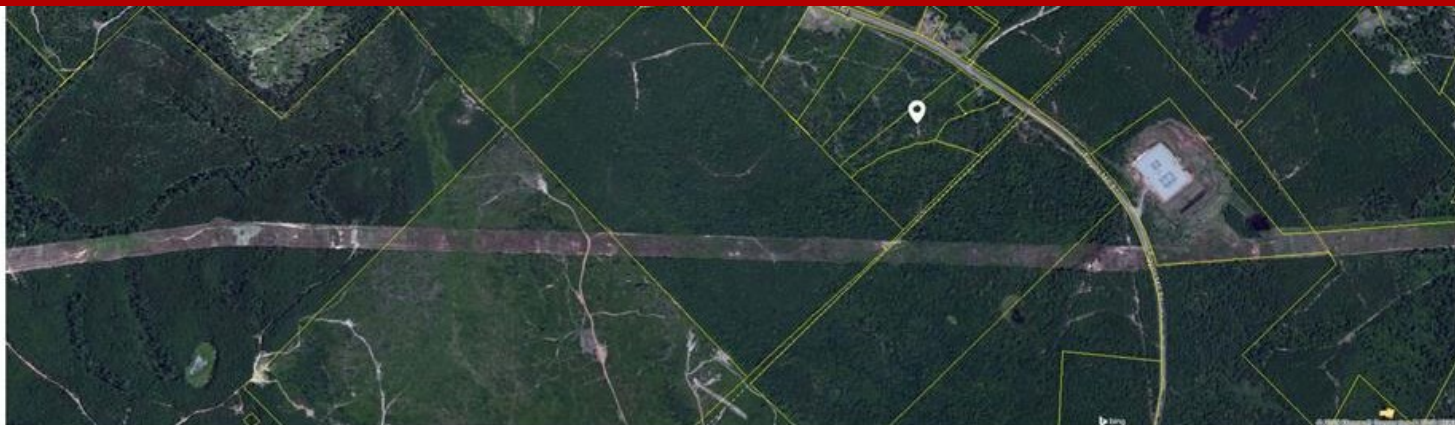

Land/Farm - Dry Branch, GA



6351 Riggins Mill Road, Dry Branch, GA, 31020

Offered at \$28,900

Large tract with ample road frontage. Close to YKK, Geico, Georgia Forestry, Macon downtown airport and Joe Tamplin Industrial Park.

 0 Bedrooms
 0 Bathrooms
 Unknown sqft sqft
 8.5 acre (lot size)
 Built: Unknown year



Scan above on mobile device
for directions to this listing

Assist2Sell
info@assist2sell.com

Assist  Sell.

All information deemed reliable but not guaranteed. If your property is currently listed this is not meant as a solicitation.

©2019 Assist2Sell.com - Licensed according to agreed upon terms and conditions. This listing is courtesy of Fickling & Company Real Estate Services



<https://assist2sell.com/listing/6351-riggins-mill-road-dry-branch-ga-31020/3yd-mgamlska-148033>