

Single Family, Attached, Custom - Brielle, NJ



609 Brielle Avenue, Brielle, NJ, 08730

Offered at \$1,490,000

****NEW CONSTRUCTION**** An incredible opportunity to live in a custom home in one of the most sought after towns along the Jersey Shore! East of Route 71, walk or ride your bike to popular restaurants, shops and Manasquan beach. First floor offers open concept perfect for entertaining guests. Custom butlers pantry adds to the kitchens function and flexibility. Enjoy the warm months in the large backyard. Home to be built on oversized lot (Lot is 6,088 sf in 5,000 sf zone). 12/21/2022 anticipated Resolution compliance. Get in early to make this home yours!! Home specifications and plot plan in documents. Property currently vacant.

4 Bedrooms

4 Bathrooms

2,548 sqft

Built: Unknown year

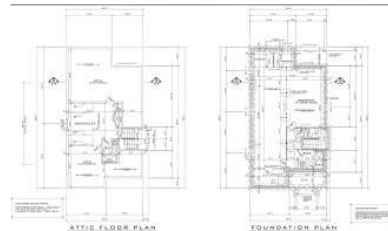
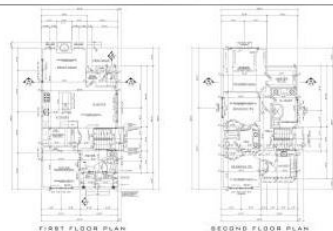

Scan above on mobile device
for directions to this listing

Assist2Sell
vip@assist2sell.com

Assist2Sell

All information deemed reliable but not guaranteed. If your property is currently listed this is not meant as a solicitation.
©2025 Assist2Sell.com - Licensed according to agreed upon terms and conditions. This listing is courtesy of Pittenger Realty



<https://assist2sell.com/listing/609-brielle-avenue-brielle-nj-08730/3yd-momlsnj-22236201>