

# Commercial - Manchester, NJ



## 59 Lacey Road, Manchester, NJ, 08759

Offered at \$600,000

2.33 acres approved for 2 separate office buildings each being 2 story 9800 sq. ft. each or may be used for self storage or another use. The prior developer cleared and performed some site work. Utilities are to the site. The property has direct access to the corner of Rt 530 & Lacey Rd. with the ingress and egress already installed. Ocean County Foot & Ankle Center is located directly next door. The property could be other potential uses. Seller finance or joint venture. Seller is a License N.J Real Estate Broker

0 Bedrooms
0 Bathrooms
Unknown sqft sqft
2.33 acre (lot size)
Built: Unknown year

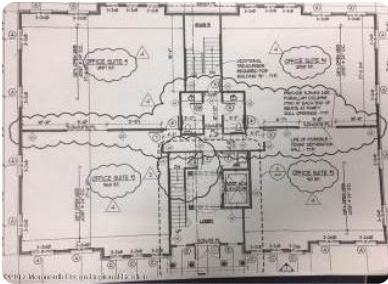

Scan above on mobile device  
for directions to this listing

Assist2Sell Buyers & Sellers Advantage Realty  
(609) 242-3350  
hb@assist2sell.com



All information deemed reliable but not guaranteed. If your property is currently listed this is not meant as a solicitation.  
©2025 Assist2Sell.com - Licensed according to agreed upon terms and conditions. This listing is courtesy of Gillen Realty Inc.

