

# Commercial - Poplar Branch, NC

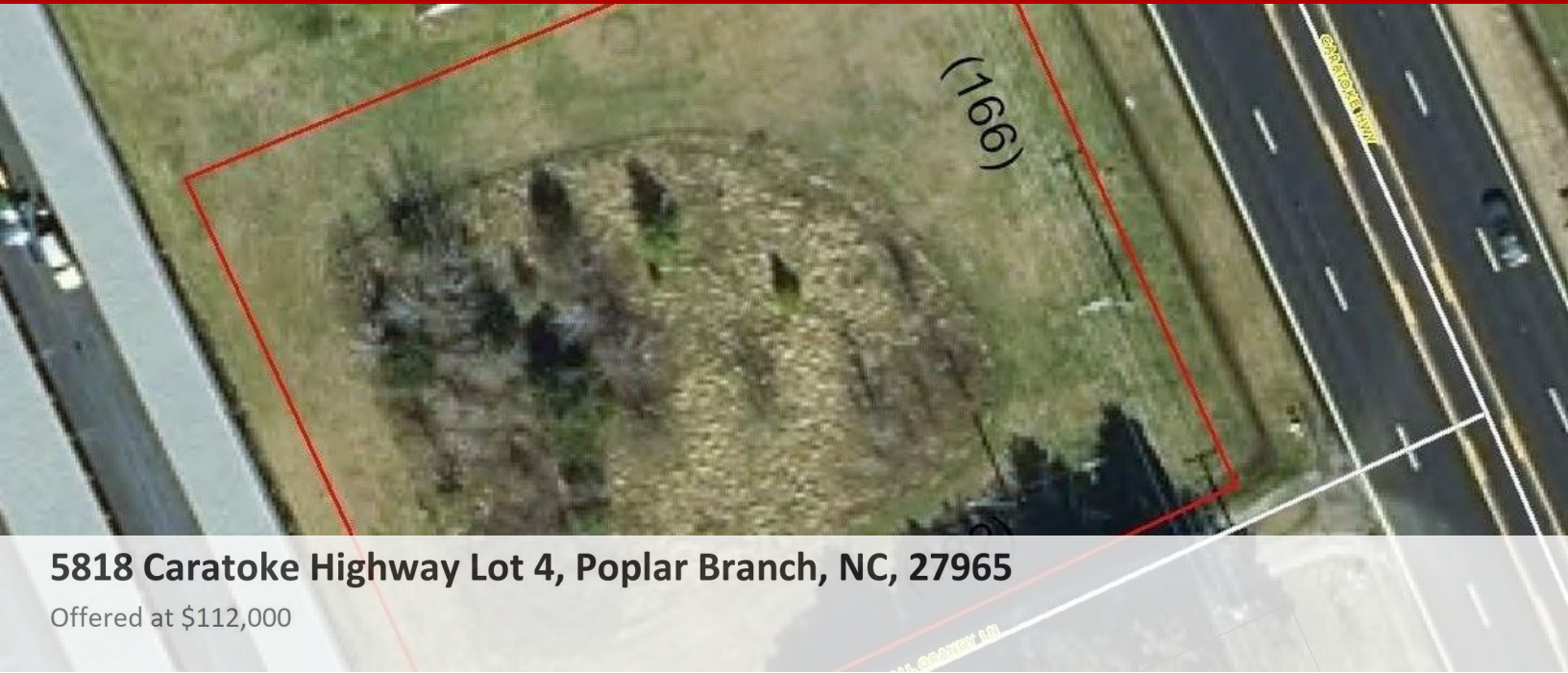

## 5818 Caratoke Highway Lot 4, Poplar Branch, NC, 27965

Offered at \$112,000

Zoned General Business - Close to the Grave Digger in Up and Coming Currituck! You can find links to Definitions and Land Use standards /tables in brokers notes. Or contact me & I will send by email. I will update remarks as soon as I meet with planner with some ideas for use. This is a smart piece of land to have in your portfolio.

0 Bedrooms
0 Bathrooms
Unknown sqft sqft
0.71 acres (lot size)
Built: Unknown year

Assist2Sell

No other photos  
Available

Assist2Sell

No other photos  
Available

Assist2Sell

No other photos  
Available

Assist2Sell

No other photos  
Available



Scan above on mobile device  
for directions to this listing

Assist2Sell  
vip@assist2sell.com

Assist2Sell

All information deemed reliable but not guaranteed. If your property is currently listed this is not meant as a solicitation.  
©2025 Assist2Sell.com - Licensed according to agreed upon terms and conditions. This listing is courtesy of Beach Realty & Construction

