

# Single Family Residence, Bi-Level - Kent City, MI



**475 Wainwright Road, Kent City, MI, 49330**

Offered at \$277,800

Kent City - TO BE BUILT 1.1 plus Acres New Custom Built Daylight Bi-Level Home by Silver Creek Custom Homes. Home will feature 4 BR's, two (2) bathrooms, vaulted ceilings, Master Bedroom with walkthrough to main bath , 2 car garage, Finished daylight basement. Home will feature high efficient HVAC, Dimensional Shingles, 2x6 wall construction, Low E glass thermal pane windows. Auxiliary outbuilding is allowed per Twp. For additional Information including financing options, building timeline, similar finished models for preview please contact LA.

4 Bedrooms

2 Bathrooms

1,840 sqft

1.13 acre (lot size)

Built: 2022



RIGHT ELEVATION



LEFT ELEVATION

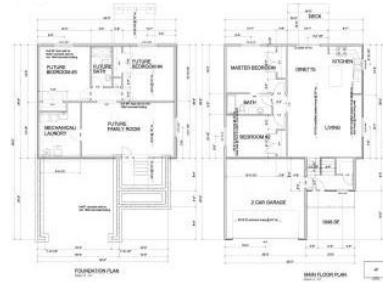

Scan above on mobile device  
for directions to this listing

Assist2Sell  
vip@assist2sell.com

Assist2Sell

All information deemed reliable but not guaranteed. If your property is currently listed this is not meant as a solicitation.  
©2026 Assist2Sell.com - Licensed according to agreed upon terms and conditions. This listing is courtesy of REMAX United



<https://assist2sell.com/listing/475-wainwright-road-kent-city-mi-49330/3yd-grarmi-22041805>