

Land/Lot - Hemet, CA

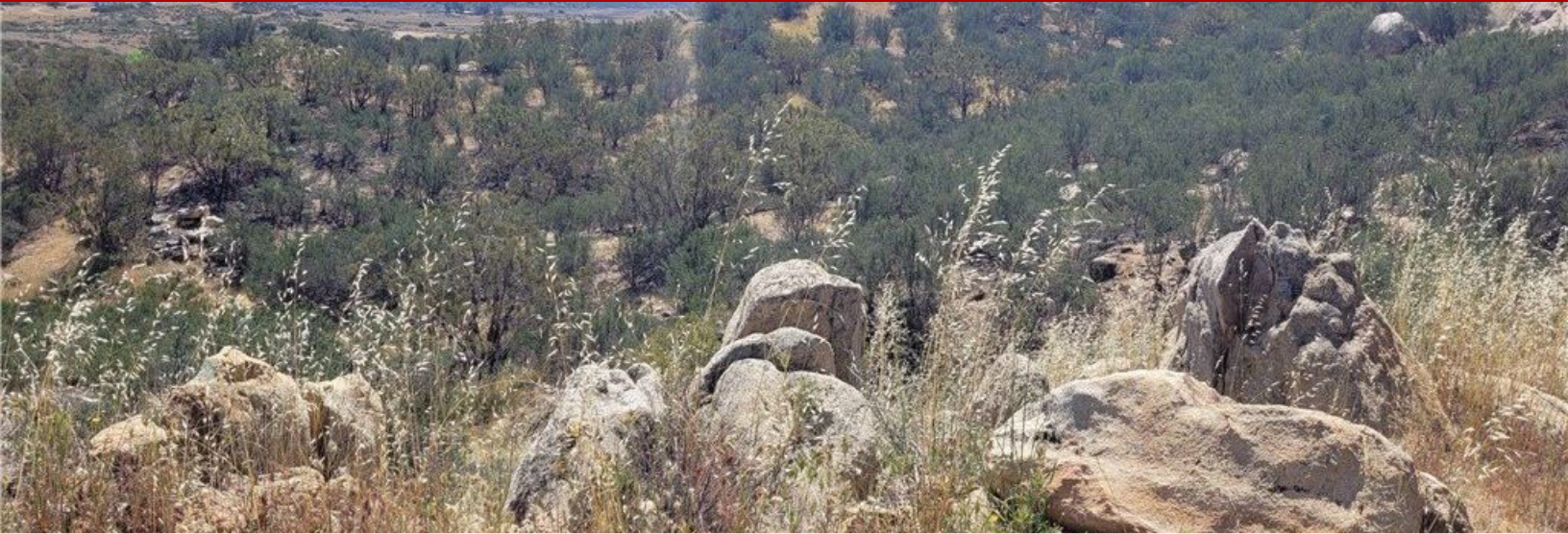

43455 Ginter Road, Hemet, CA, 92544

Offered at \$69,000

Secluded and private. Views of surrounding mountains and valleys. Minutes away from Diamond Valley Lake Recreation Center, Wine Country of Temecula, Pechanga Casino and Resort, and of course Old Town Temecula. The perfect getaway with plenty of room for RV, place a manufactured home. Well water and septic area. Growing area so don't get left out. Bring the quads, and all the toys. Enjoy the wonderful restaurants in Temecula or spend the day wine tasting after enjoying the outdoors. Good dirt road to the property. Fenced on one side. Rock cropping make for nice landscaping.

0 Bedrooms

0 Bathrooms

Unknown sqft sqft

5 acres (lot size)

Built: Unknown year

Assist2Sell

No other photos
Available

Assist2Sell

No other photos
Available

Assist2Sell

No other photos
Available

Assist2Sell

No other photos
Available



Scan above on mobile device
for directions to this listing

Assist2Sell
vip@assist2sell.com

Assist2Sell

All information deemed reliable but not guaranteed. If your property is currently listed this is not meant as a solicitation.
©2026 Assist2Sell.com - Licensed according to agreed upon terms and conditions. This listing is courtesy of Flagship Real Estate, Inc



<https://assist2sell.com/listing/43455-ginter-road-hemet-ca-92544/3yd-mrmlsca-sw22088561>