

# Land - Golden Valley, AZ

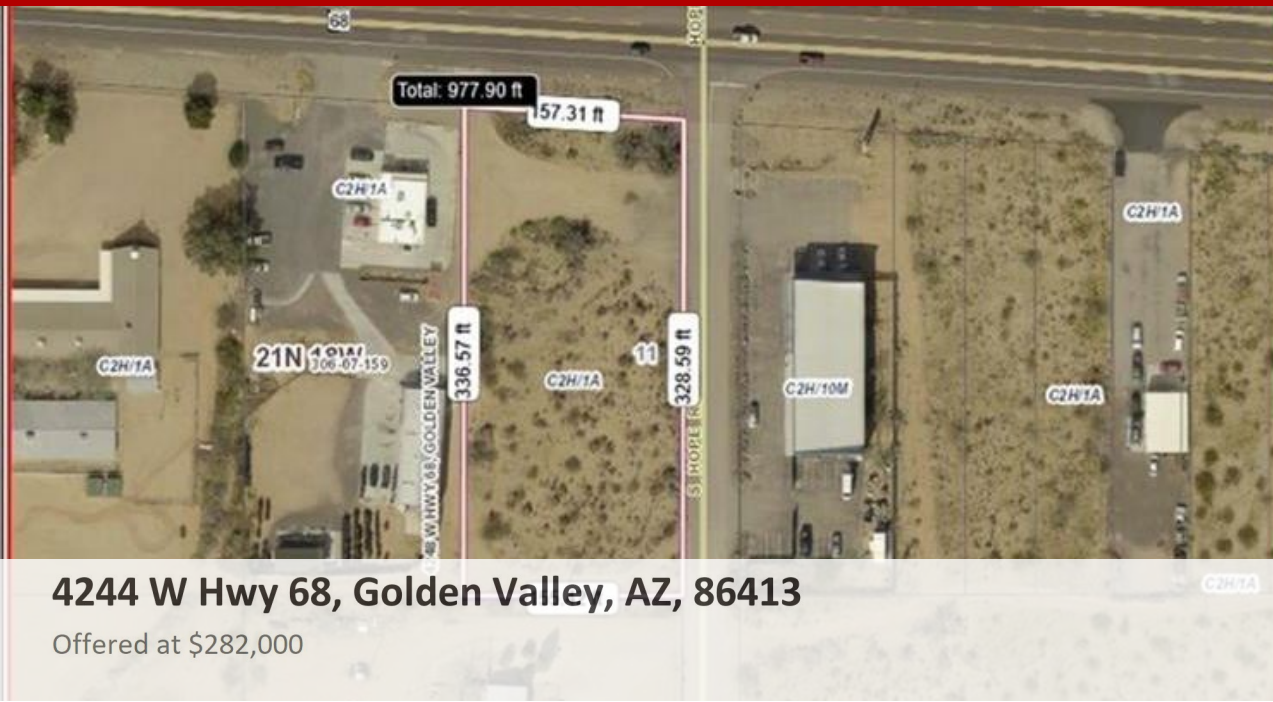

**4244 W Hwy 68, Golden Valley, AZ, 86413**

Offered at \$282,000

This C2H zoned 1.14 Acre parcel is adjacent to Golden Valley's busiest restaurant and on the corner at Hwy 68 and Hope Rd. A commercial business complex also sits at the adjacent corner. Endless possibilities for a high traffic location with water, power, phone and paved access from the side street off the highway. No flood zone! Other Hwy 68 and large residential parcels are also available for a bulk purchase option.

0 Bedrooms
0 Bathrooms
Unknown sqft sqft
1.14 acre (lot size)
Built: Unknown year

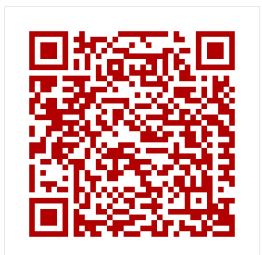

Assist2Sell  
vip@assist2sell.com



Scan above on mobile device for directions to this listing

All information deemed reliable but not guaranteed. If your property is currently listed this is not meant as a solicitation.  
©2026 Assist2Sell.com - Licensed according to agreed upon terms and conditions. This listing is courtesy of Hamill Real Estate Inc.



<https://assist2sell.com/listing/4244-w-hwy-68-golden-valley-az-86413/3yd-wardexaz-994350>