Land - Ogunquit, ME

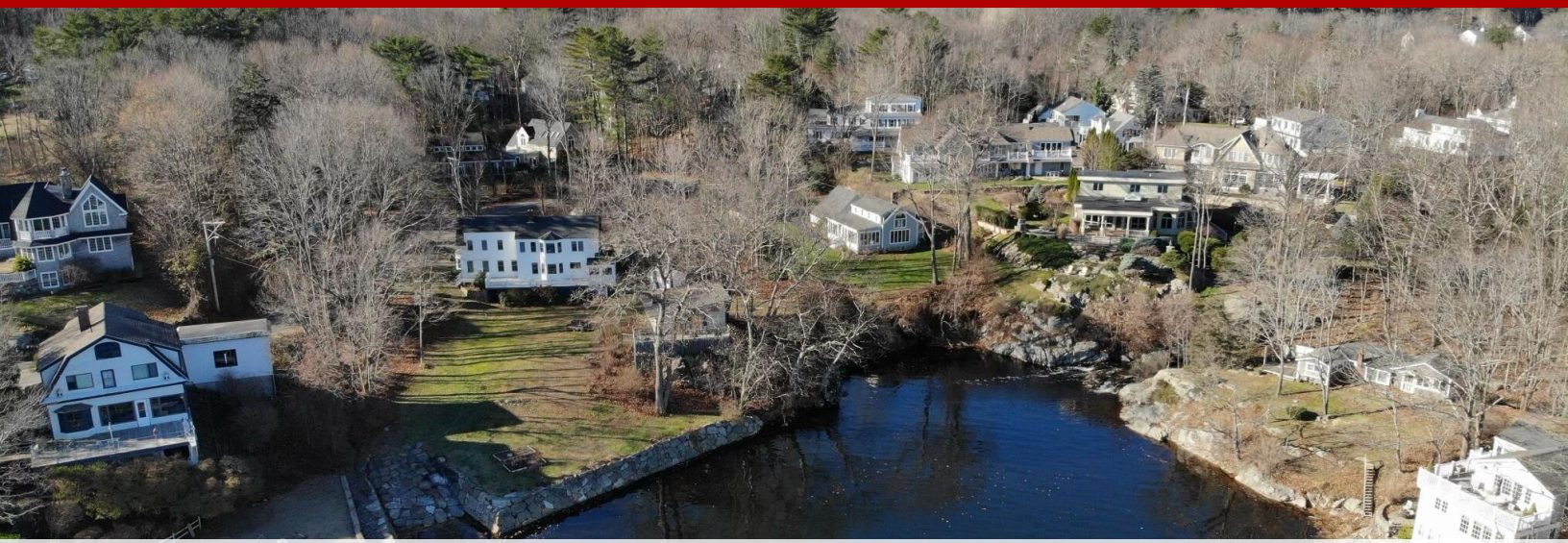

413 Shore Road, Ogunquit, ME, 03907

Offered at $1,750,000

Imagine waking up to breath taking views, fresh salt air and the Water at your doorstep. This .34 acre BUILDABLE lot is located on the banks of Ogunquit's famed Perkins Cove on Shore Road. One of very few waterfront lots in Ogunquit, and the only one available that can be yours! Act now and get started on your waterfront dream home!

0 Bedrooms
0 Bathrooms
Unknown sqft sqft
0.34 acre (lot size)
Built: Unknown year









Scan above on mobile device for directions to this listing

Assist2Sell
vip@assist2sell.com

All information deemed reliable but not guaranteed. If your property is currently listed this is not meant as a solicitation.
©2026 Assist2Sell.com - Licensed according to agreed upon terms and conditions. This listing is courtesy of RE/MAX REALTY ONE