

Single Family Residence - Cynthiana, KY

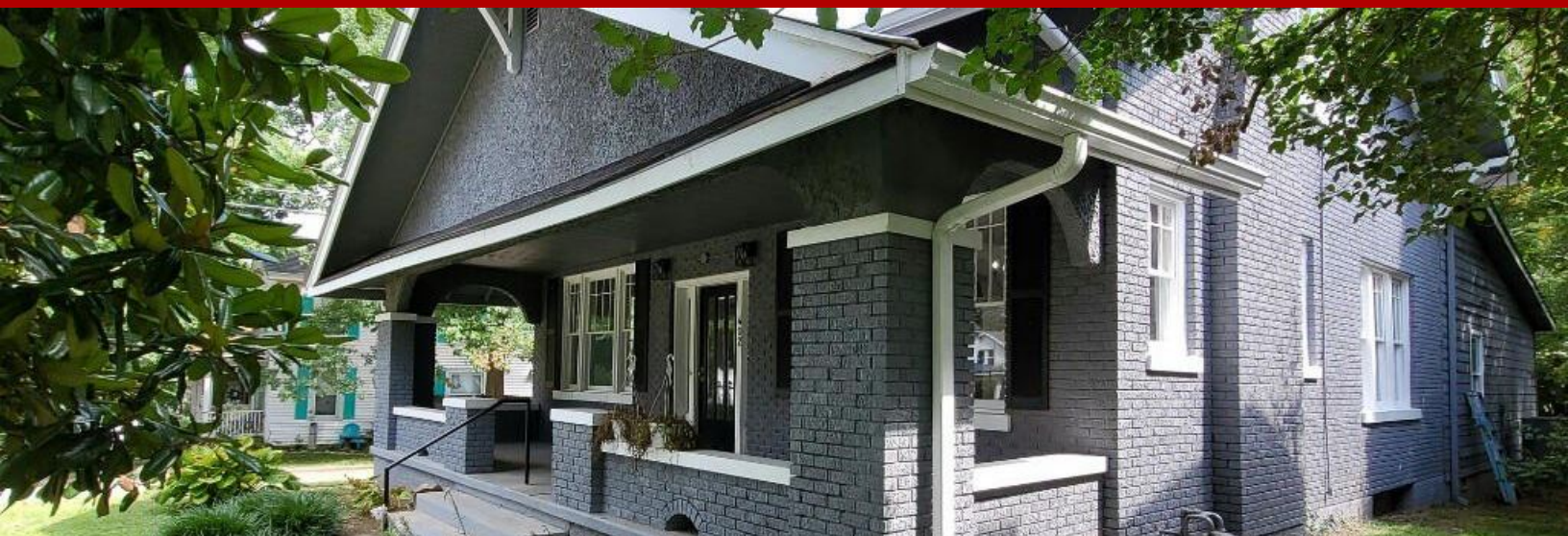

402 South Elmarch Avenue, Cynthiana, KY, 41031

Offered at \$348,000

Beautiful 1920s house with so many possibilities. 4 bedroom 2.5 baths. 2 full size kitchens. large closets! 1000 foot added addition complete with its own kitchen and walk in shower. Use it as the master suit or a mother in law suite it Can be used to rent or air b&b to pay half your mortgage or extra income. Get a big beautiful house even at the recent rate changes. . New large New HVAC . New roofing. Plumbing. , granit counter tops . Appliances. THIS is a rare find to have a house that is both big and beautiful but with big income potential. Being sold as is but any inspection welcome.

4 Bedrooms

3 Bathrooms

3,688 sqft

0.25 acre (lot size)

Built: 1922



Scan above on mobile device
for directions to this listing

Assist2Sell
vip@assist2sell.com

Assist2Sell

All information deemed reliable but not guaranteed. If your property is currently listed this is not meant as a solicitation.
©2025 Assist2Sell.com - Licensed according to agreed upon terms and conditions. This listing is courtesy of ListWithFreedom.com



<https://assist2sell.com/listing/402-south-elmarch-avenue-cynthiana-ky-41031/3yd-lbarky-22023443>