

# Condominium, Contemporary - Portland, ME



## 387 Commercial Street 434, Portland, ME, 04101

Offered at \$1,465,000

Hobson's Landing at 383 Commercial Street redefined luxury living on Portland's peninsula. Phase 2, which will be comprised of 64 units, is now underway. A variety of floor plans consisting of 1,2- and 3 bedroom units are available, with prices that range from \$425,000 to \$2,950,000. All units feature hardwood throughout, 9 ft. ceilings, gas fireplace, radiant heat in master bathroom and private decks. Amenities include lobby with concierge, clubroom with a fireplace, deck, and full kitchen, fitness room, dog wash, reservable guest suite, shared Tesla and bikes, and spacious courtyards. Garage parking is available at \$35000 or \$43,500 with an electric vehicle charging station. Occupancy Fall 2023. Take this opportunity to make Hobsons Landing your new home in an iconic waterfront city!

2 Bedrooms

3 Bathrooms

Unknown sqft sqft

Built: 2023

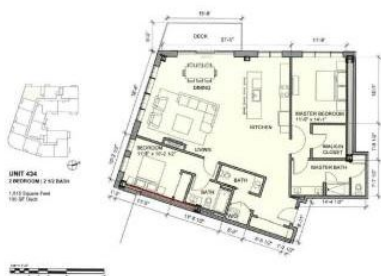

Assist2Sell

No other photos  
Available

Assist2Sell

No other photos  
Available



Scan above on mobile device  
for directions to this listing

Assist2Sell  
vip@assist2sell.com

Assist2Sell

All information deemed reliable but not guaranteed. If your property is currently listed this is not meant as a solicitation.

©2025 Assist2Sell.com - Licensed according to agreed upon terms and conditions. This listing is courtesy of Town & Shore Real Estate



<https://assist2sell.com/listing/387-commercial-street-434-portland-me-04101/3yd-mreisme-1509631>