





# RES-Single Family, Prairie, Southwestern - Aledo, TX



## 384 Creek Bend Drive, Aledo, TX, 76008

Offered at \$725,000

Beautiful home for entertaining, cathedral ceiling, hidden staircase, secluded view and no HOA. Lavish brick and rock in McDavid Southwest with hardwoods and tile everywhere except the bedrooms and upstairs. 8 ft windows, 12 ft ceilings, gas cooktop and vent, plantation shutters, a 18 ft rock fireplace adorn this unique custom home and oversized gameroom, office and media upstairs with back yard balcony that gives you the views of your dreams. This custom pool with hot tub, waterfall and water feature are resort quality. In ground tornado shelter in backyard. All 4 bedrooms are downstairs with 3 living areas upstairs

 4 Bedrooms
 5 Bathrooms
 5,226 sqft
 1.34 acre (lot size)
 Built: 2002

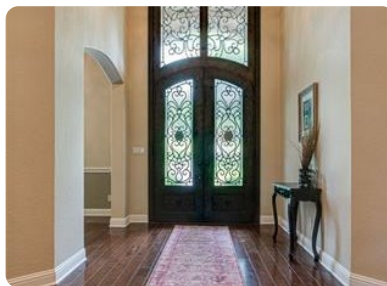

Scan above on mobile device  
for directions to this listing

Assist2Sell  
info@assist2sell.com

Assist  Sell.

All information deemed reliable but not guaranteed. If your property is currently listed this is not meant as a solicitation.

©2019 Assist2Sell.com - Licensed according to agreed upon terms and conditions. This listing is courtesy of JP & Associates REALTORS



<https://assist2sell.com/listing/384-creek-bend-drive-aledo-tx-76008/3yd-ntreis-14115215>