

# Stick/Site Built - Sparta, NC



## 383 Turtle Ridge Road, Sparta, NC, 28675

Offered at \$396,200

# THE RIDGE

New Construction! Welcome to The Ridge At Brush Creek, a new construction development just a short drive outside of Sparta! Lovely view from this lot! This community plans 14 homes offering 5 floor plans to choose from OR you can work w/builder to build a custom home! Cozy up to the fireplace and watch for deer in your backyard! The community is located atop a ridge overlooking Brush Creek, an NC Wildlife Stocked Trout Stream. A lovely backyard offers room for a storage building or garden! Conveniently located near the Little River & the New River! This community has common area on the creek for picnics and grilling. An ATV path offers ease of creek access. Maybe you'll catch your dinner! A rare find in Alleghany county! LVP flooring, granite countertops along with many other customizable features. Near the Blue Ridge Parkway, Stone Mountain State Park and many other attractions. Pricing subject to change with customization.

3 Bedrooms

2 Bathrooms

1,415 sqft

0.81 acre (lot size)

Built: 2023

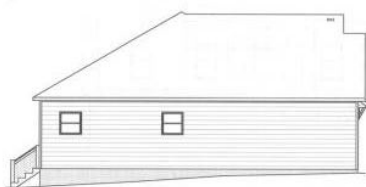

Scan above on mobile device  
for directions to this listing

Assist2Sell  
vip@assist2sell.com

Assist2Sell

All information deemed reliable but not guaranteed. If your property is currently listed this is not meant as a solicitation.  
©2026 Assist2Sell.com - Licensed according to agreed upon terms and conditions. This listing is courtesy of JWG Triad, LLC



<https://assist2sell.com/listing/383-turtle-ridge-road-sparta-nc-28675/3yd-triadnc-1091226>