

# Residential Lot - Tonopah, AZ

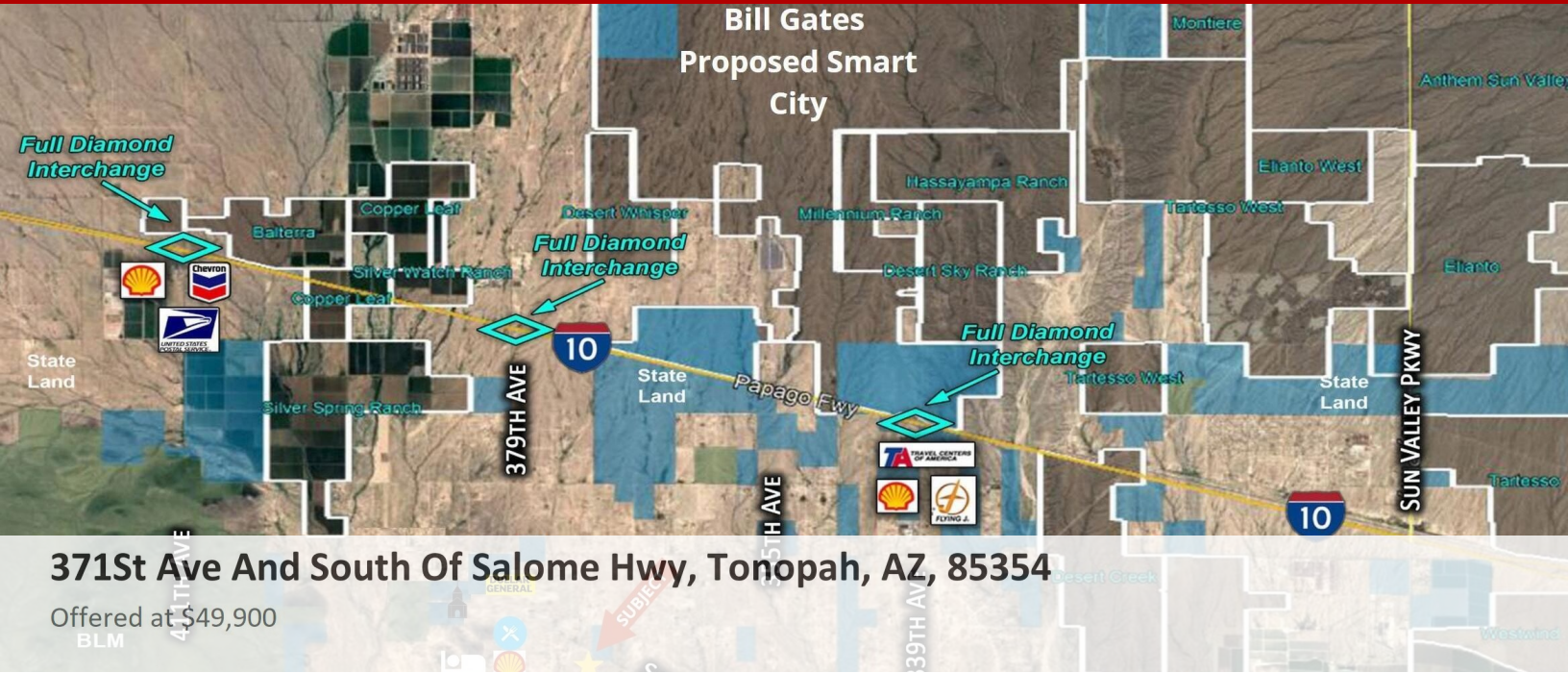

## 371st Ave And South Of Salome Hwy, Tonopah, AZ, 85354

Offered at \$49,900  
BLM

Great location.. In the same vicinity of Bill Gates Smart City Area. Beautiful mountain views. Surrounded by homes. This is a 5 acre lot that has been divided into 5 lots, please see attached survey. Lot numbers have not been assigned yet by the county. This listing is for lot A of the 5 acre parcel. A new shared well will be installed and shared between lots A,B,D,E. WATER from shared WELL will be available. Well will be ordered before close of escrow but may be installed after closing. Seller financing available if terms are matched.

0 Bedrooms
0 Bathrooms
Unknown sqft sqft
1 acre (lot size)
Built: Unknown year



Scan above on mobile device  
for directions to this listing

Assist2Sell  
vip@assist2sell.com

Assist2Sell

All information deemed reliable but not guaranteed. If your property is currently listed this is not meant as a solicitation.  
©2026 Assist2Sell.com - Licensed according to agreed upon terms and conditions. This listing is courtesy of eXp Realty, LLC

