

# Acreage - Macomb, OK



## 3681E 10 AC SW4 SE4 NE4, Macomb, OK, 74852

Offered at \$47,000

Beautiful treed acreage. Let your dreams of the country begin! Pond on the property. Electric at the street. No improvements have been made - no utilities, etc. Latitude and longitude should take you straight there. 35.126360,-97.144260  
Written Directions: I-35 & Hwy 9 East. East 13 miles to 120th Ave SE. South 3 miles. Left on E Etowah Rd. for 7 miles. Then right on County Line Rd/Pottawatomie Rd for 1.3 miles. Property will be on your right (West)

 0 Bedrooms
 0 Bathrooms
 Unknown sqft sqft
 10 acre (lot size)
 Built: Unknown year

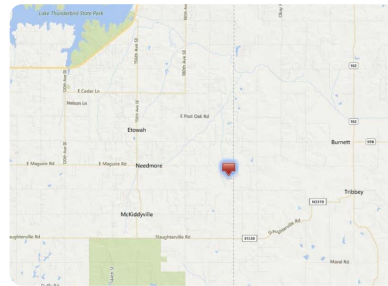
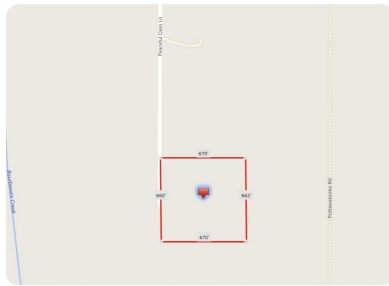

Scan above on mobile device  
for directions to this listing

Assist2Sell  
info@assist2sell.com

Assist2Sell.

All information deemed reliable but not guaranteed. If your property is currently listed this is not meant as a solicitation.

©2020 Assist2Sell.com - Licensed according to agreed upon terms and conditions. This listing is courtesy of Metro First Realty LLC

