





# Single Family - Detached, Traditional - Avondale, LA



## 312 ELSA Drive, Avondale, LA, 70094

Offered at \$105,000

Awesome home in Avondale! In 2018 Lots of New renovations, Vinyl Siding, Drywall, Insulation, Windows, Blinds, Front & Storm Door, Floors, French Doors off the Kitchen, Fresh Paint & New A/C. Still some work being done, new floors being installed in bathroom & Laundry room. This home features wonderful added outdoor space by being on a dead end street for Extra Parking when you entertain in the Great Back Yard. Huge yard with detached workshop/garage. The sturdy, well built Treehouse & Swing Frame Stays!

 3 Bedrooms
 2 Bathrooms
 930 sqft
 Built: 1963

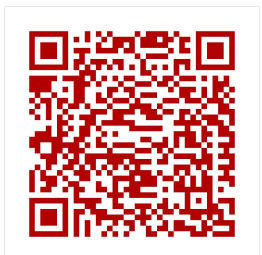
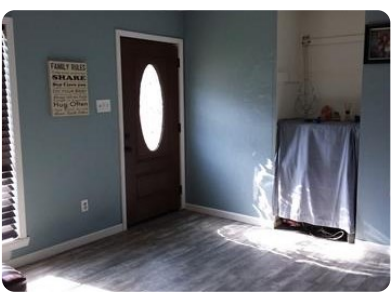

Scan above on mobile device  
for directions to this listing

Assist2Sell  
info@assist2sell.com



All information deemed reliable but not guaranteed. If your property is currently listed this is not meant as a solicitation.  
©2019 Assist2Sell.com - Licensed according to agreed upon terms and conditions. This listing is courtesy of Real Estate 4-U, LLC



<https://assist2sell.com/listing/312-elsa-drive-avondale-la-70094/3yd-nomarla-2211924>