

Lots - Whitney, TX

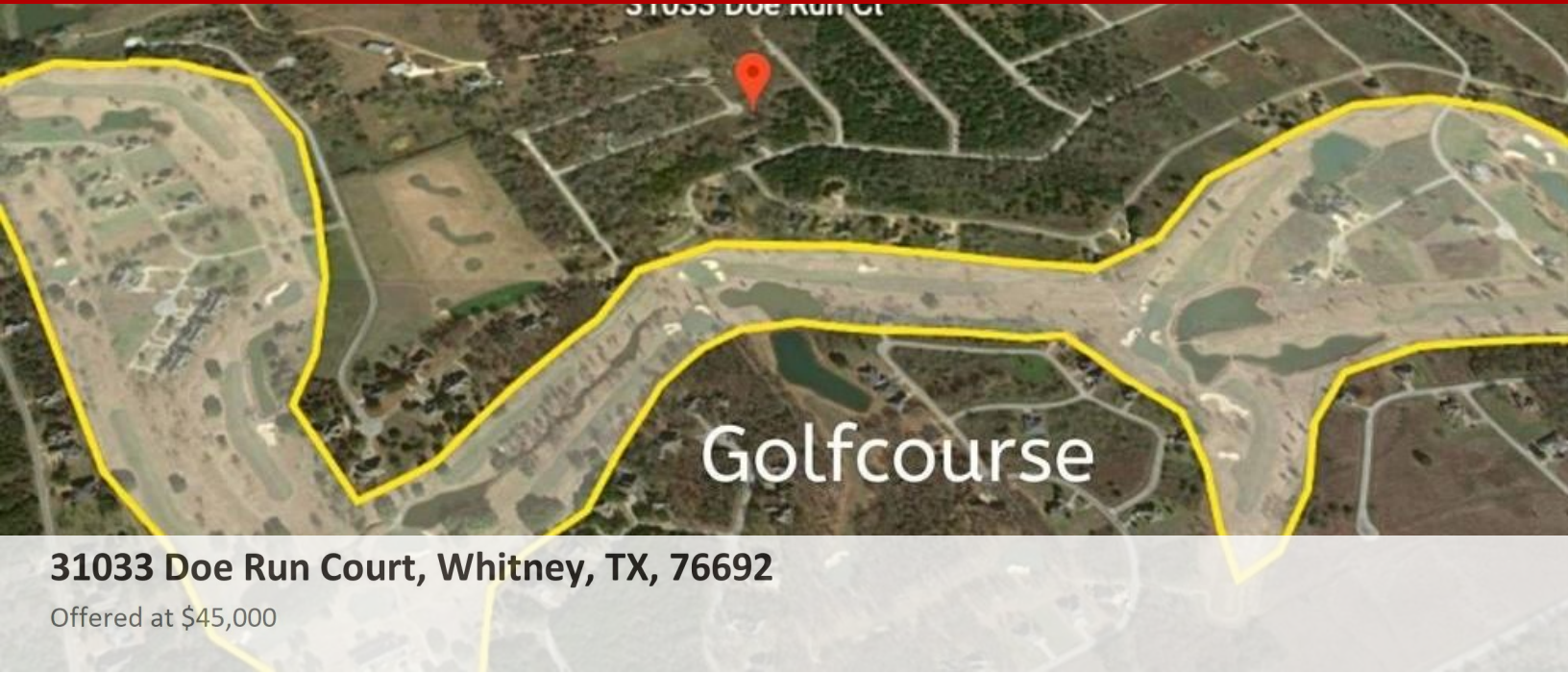

31033 Doe Run Court, Whitney, TX, 76692

Offered at \$45,000

Beautiful wooded parcel lot ready to be built on just 15 mins northwest of Whitney, Texas! Located in a cul-de-sac of the most desirable gated White Bluff Subdivision, this lot is a short distance to the White Bluff resort, White Bluff new course, marina, 4 swimming pools, tennis courts, RV parks, camp grounds, catch and release lakes and other amenities. If relaxing living in Texas Hill Country is calling you, come build your custom home and let your imagination run wild with this lot. Ask us about a possible White Bluff Resort timeshare transfer too!

0 Bedrooms
0 Bathrooms
Unknown sqft sqft
0.15 acre (lot size)
Built: Unknown year



Scan above on mobile device
for directions to this listing

Assist2Sell
vip@assist2sell.com

Assist2Sell

All information deemed reliable but not guaranteed. If your property is currently listed this is not meant as a solicitation.
©2025 Assist2Sell.com - Licensed according to agreed upon terms and conditions. This listing is courtesy of Boomtown Real Estate



<https://assist2sell.com/listing/31033-doe-run-court-whitney-tx-76692/3yd-harmlstx-93538498>