





Lot - Edmond, OK



309 Saint Claire Drive, Edmond, OK, 73034

Offered at \$112,000

Exclusive sought after golf course community boasts gorgeous executive homes with lawn maintenance and bi-annual planting provided by the HOA. Minimum square foot required is 2500. HOA includes gates, maintenance and twice yearly planting. Builder and plans must be approved. Backs to the golf course!

 0 Bedrooms
 0 Bathrooms
 Unknown sqft sqft
 Built: Unknown year

FINAL PLAT OF
SEVEN OAKS AT OAK TREE
A PART OF THE SOUTH HALF OF SEC 2, T-14-N, R-2-W, E.M.
CITY OF EDMOND, OKLAHOMA COUNTY, OKLAHOMA

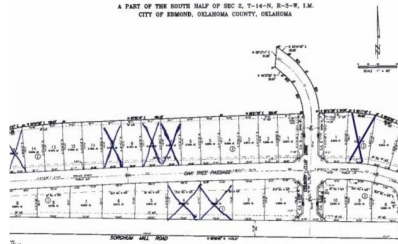

Scan above on mobile device
for directions to this listing

Assist2Sell
info@assist2sell.com

Assist  Sell.

All information deemed reliable but not guaranteed. If your property is currently listed this is not meant as a solicitation.
©2019 Assist2Sell.com - Licensed according to agreed upon terms and conditions. This listing is courtesy of Metro Brokers of Oklahoma



<https://assist2sell.com/listing/309-saint-claire-drive-edmond-ok-73034/3yd-ocmarok-817053>