

For sale



3020 Laurel Park Lane, Charlottesville, VA, 22911

Offered at \$299,900

The Perry Plan by Stanley Martin Homes..Priced just over assessed value. This 3 story town home features 4 bedroom 3 full and 1 half baths, open kitchen, dining and living area that opens to the rear deck. Upgraded kitchen with upgraded cabinetry, stainless steel appliances, large center island. 2 car garage. Townhome backs up to the community park. Available immediately.

| | |
|---|-------------|
|  | 4 Bedrooms |
|  | 4 Bathrooms |
|  | 1,986 sqft |
|  | Built: 2017 |

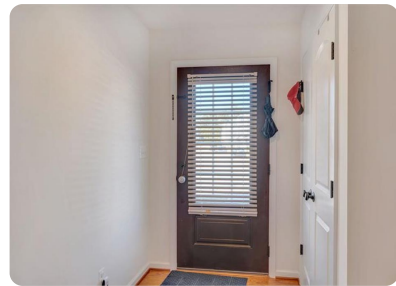

Scan above on mobile device for directions to this listing

Assist2Sell First Rate Realty
Anthony Mcghee
(434) 979-1223
anthonymcghee@gmail.com



All information deemed reliable but not guaranteed. If your property is currently listed this is not meant as a solicitation.
©2019 Assist2Sell.com - Licensed according to agreed upon terms and conditions.

